Fires Shot From N. Y. to Boston

Remarkable New Electric Gun of Appalling Power, Which Will Revolutionize Warfare, Fully Described in Next

SUNDAY'S AMERICAN

BOSTON AMERICAN

THE TWENTIETH CENTURY NEWSPAPER

ALLIED PRINTING TRADES UNION LABEL COUNCIL BOSTON, MASS. 96

Showers To-night and Friday.

SPORTING Edition

VOL. 5—No. 34. 10 PAGES. Registered in U. S. Patent Office. BOSTON, THURSDAY, APRIL 23, 1908. Copyright 1908, by the New England Newspaper Publishing Company. 10 PAGES. PRICE ONE CENT.

BOY BURGLAR AT BAY COMMITS SUICIDE

Roslindale Family Saved from Fire

Harry J. Reidy and Mrs. Reidy and their eight children, who escaped flames that destroyed their home.

FATHER SAVES NINE LIVES IN FLAMING HOME

Carries Family to Safety While Fire Destroys House in Roslindale.

To his wife's keen sense of smell, his own presence of mind and rare courage, Harry J. Reidy owes the lives of his eight children to-day. When his wife discovered that their pretty home at No. 31 Dale street, Metropolitan Hill, Roslindale, was on fire she awoke her husband who, although escape by every stairway in the large fifteen-room house was choked by flame and smoke, carried every one of his children to the roof of a rear piazza, secured a short ladder and carried them all to safety and then turned in the fire alarm.

Reidy is a chauffeur working for the city of Boston. At 2:30 this morning his wife smelled smoke and rushed to her husband's room. She shook him, crying: "Harry, the house is on fire!"

Mr. Reidy leaped from his bed and rushed to the front stairway to investigate. He was driven back by clouds of smoke. He ran to a rear stairway, and there a wall of flame and smoke drove him back.

Drops Children to Safety.

Reidy hurried to the rooms where his children slept and guided them one by one to a window in the rear of the house overlooking the roof of a piazza some feet below. To the roof he dropped the little ones, ordering them to wait for him.

Despite the fact that the upper part of the house was rapidly filling with smoke, the brave father found each one of eight children and placed them all on the piazza roof. Then he lowered his wife to the roof and from it he jumped ten or fifteen feet to the garden below.

By this time the home was a roaring furnace within and the flames were shooting out of the windows. Reidy secured a garden ladder, ran up and caught sleeping Baby Marian, two and one-half years of age, and carried her down in a blanket. Then the father carried Anna, five, Gerard, seven, Florence, nine, and Christopher, eleven, down the ladder, one at a time to safety. Harry, thirteen, Margaret, fifteen, and Catherine, seventeen, followed their father down the ladder and Mr. Reidy helped his wife down.

Buried by Falling Wall.

Then Mr. Reidy ran to Beach and Poplar streets, where he sent in the alarm. The firemen came with engine 30, but the house was a mass of flames. They were handicapped by two lines bursting.

While the firemen were flooding the interior of the house a chimney fell, burying Captain McLoughlin under the debris. His men dug him out of the ruins and sent him to the Faulkner Hospital. There it was found that he had sustained a broken collar-bone and many serious cuts and bruises. He will be confined to the hospital for some time.

By the time the flames were checked the house, which is owned by C. J. Nordlich, was completely gutted. His loss is $5,000, while the furniture and clothing of the Reidy family is destroyed. Their loss is over $1,000, covered by insurance.

DOVES HOPE TO BEAT OUT THE QUAKERS

BATTING ORDER.

PHILADELPHIA.	BOSTON.
Thomas, c.f.	Browne, r.f.
Knabe, 2b.	Beaumont, c.f.
Osborne, r.f.	Bates, l.f.
Magee, l.f.	McGann, 1b.
Courtney, 1b.	Ritchey, 2b.
Grant, 3b.	Dahlen, s.s.
Doolin, s.s.	Sweeney, 3b.
Dooin, c.	Bowerman, c.
Moran, p.	Young, p.

BY A. H. C. MITCHELL.

SOUTH END BASEBALL GROUNDS, April 23.—Putting the opening game into the past tense, the Doves resolved to think only of the present and the future. With that commendable idea in view they came on the field this afternoon smiling and cheerful. It was the second game with the Phillies on native heath, and with the opening festivities buried there was only the doping out of how to win to-day's game to trouble their minds.

It was almost mid-summer weather and the players simply revelled in the sunshine. Pitchers with suspicious wings took a chance and let themselves out, and notified everybody whom it might concern that a few more days like this would put them right on edge. It certainly was a fine day for the players.

Manager Joe Kelley had to get out his dope sheet before he could hand his line-up to Umpire Klem. He has a few cripples on his staff, including Ginger Beaumont, the centre fielder, who is groaning slightly with a lame back. Pitchers Ferguson, Boultes and Pfeffer are also on the hospital list, and Kelley himself is not inclined to take many chances with his underpinning.

The Phillies, on the other hand, have no cripples in tow. All the men are declared to be in fine condition, except one or two of the older pitchers, who have been held back awaiting the appearance of warm weather. Days like this will soon get them to the firing line.

And maybe the fans didn't appreciate the change in temperature. After ten days of mufflers and fur-lined overcoats it was a great treat to be able to sit on the bleachers without any top coat whatever.

The preliminary gallops of the ball tossers were run through with plenty of ginger and they performed practice stunts that have not been seen before this season. Even Umpire Klem got the glad hand from the players which shows what a bit of warm weather will do for hardy athletes.

CHICAGO DEMOCRATS BOLT THE CONVENTION

WILL NAME CONTESTING DELEGATION TO DENVER—SULLIVAN RULES MACHINE.

SPRINGFIELD, Ill., April 23.—Delegates representing the "Simon pure" Bryan Democracy of Cook County (Chicago) bolted the Democratic State convention to-day and are holding a rump convention in a downtown hotel. They will draw up a protest against the legality of the big convention and name twenty contesting delegates from Cook County to the Denver convention.

All opposition to the indorsement of Bryan by the regular Democratic State convention collapsed just before the convention met at noon to-day.

National Committeeman Roger Sullivan apparently retains complete control of the party. This was shown at the congressional caucuses to-day to select district delegates.

Instructions to all to vote as a unit will be passed. There will be no opposition to the resolutions instructing the State delegation to support Bryan's candidacy for the presidency, [illegible] over the wording.

UPBRAIDED BY MOTHER, BOY TRIES SUICIDE

"Fannie, take my ring and remember me."

Frank N. D. Ketchell, eighteen years old, despondent because he had quarreled with his mother, wrote this above note to his sister, and then shot himself with his brother-in-law's army service revolver to-day in his sister's house at No. 75 Revere street, Winthrop, opposite Fort Banks, the United States coast artillery post.

The bullet took effect in the young man's shoulder, and he was removed to the Fort Banks Hospital. He will probably recover.

Ketchell lived at No. 20 Harvard street, Winthrop. After his mother had upbraided him to-day he went to the house of his sister, Mrs. Fannie Parkey, the wife of a soldier at Fort Banks. While she was away from the house on an errand he wrote his farewell note and then shot himself with her husband's revolver.

THE WEATHER.

Showers late to-night and Friday and cooler. Light, variable winds.

High tide, 4:17 a. m., 4:55 p. m.

Sun rises, 4:51 a. m.; sets, 6:35 p. m.

Moon rises, 1:02 a. m.

GOVERNOR GUILD IS GAINING STRENGTH

After an illness lasting nearly two months Governor Curtis Guild, Jr., is well on the road to recovery, and it is expected that he will be able to go out within a few days. He sat up in bed yesterday and had quite a lengthy chat with Attorney-General Malone regarding local affairs.

HAVE GAINED 25 POUNDS taking Father John's Medicine, says John McGrann of Paterson, N. J.—Adv

Facing Revolvers of Police Who Had Run Him Down, 17-Year-Old Lad Deliberately Sends Bullet Through His Own Brain.

Special to the Boston American.

FALL RIVER, April 23.—Driven into his lair in a little Summer house in Mt. Hope avenue, and standing at bay unflinchingly as revolvers gleamed in the hands of his pursuers, Edward F. Moriarity, but seventeen years of age, yet accused of scores of burglaries in Globe Village and other parts of Fall River, to-day cheated the law and shot himself in the head, dying instantly.

He had planned everything. The boy of seventeen had known that sooner or later he must fall into the clutches of the law if he were not quick, and his nerve never failed him.

Proving that he had determined to die rather than be taken prisoner was a little letter of parting, to "Mamie" his sweetheart, in which he had written: "If I am found dead you will know that I died for the love of you."

KNEW GAME WAS UP.

For months the police have been on the trail of Moriarty, who always said that his parents were dead. He had lived in a little room at No. 1,185 South Main street, but had not been there for weeks, owing to the activity of the police.

With the cunning of a desperado of thrice his age and experience, young Moriarty managed to pull off many burglaries and leave not a shadow of a clew by which to trace him.

But he was finally suspected of a break and entry and robbery. Then the police started to find him.

Today Policeman Wiley and Sampson found him in a Fall River street and the boy fled like a deer with th epolicemen in hot pursuit. He seemed to knw that his game was up, for he dodged into the little shack of a Summer House and stood his ground, at bay at last ,in a dark corner in the hut.

"Come out of there," shouted the officers. "We've got you at last, Moriarty. You might as well give up."

PULLED OUT A REVOLVER.

"You've guessed wrong," said the beardless boy, facing the two big policemen without a tremor.

"Come out now. We've got you," said the policemen.

"No, I won't. I'll not give up," replied the lad.

"We have a dozen men outside," said Patrolman Wiley, "and you might as well surrender."

Then the officers drew their revolvers and started into the shack to stop any further parley.

"Not on your life," was the retort of the boy and his face never paled as he saw the revolvers. As the policemen closed in on him, Moriarity with a motion so quick that he could not be stopped pulled a big 38-calibre revolver from his pocket, pointed it at his head and pulled the trigger.

As the officers darted forward the lad fell at their feet, a bullet hole in his forehead. He died without a struggle. He had shot through his brain.

Found Letter to Girl.

While searching his pockets the policemen found a letter addressed to his sweetheart. They refuse to disclose who the girl is. The letter was dated April 12. Here it is:

"Dear Mamie—If I am found dead you will know that I died for the love of you. I loved you, Mamie, with all my heart, and hereby die for you.

"EDWARD F. MORIARITY."

Moriarity had been in court several times and to the police was known as a thoroughly bad boy. Scores of breaks in the Globe district were perpetrated by him.

The boy has always maintained that s parents are dead, but the police say that his mother is alive.

BISHOP CAPERS DEAD.

COLUMBIA, S. C., April 23.—Bishop Ellison Capers of the Protestant Episcopal Diocese of South Carolina, died at his home in this city to-day

GROVER CLEVELAND'S CONDITION ALARMING

EX-PRESIDENT ILL AT LAKEWOOD, N. J., HOTEL—SPECIALISTS MAY BE CALLED.

NEW YORK, April 24.—Wall street this afternoon got the report that the condition of former President Grover Cleveland, who is ill at Lakewood, N. J., is much more serious than dispatches from the resort have indicated. Much concern for Mr. Cleveland's recovery was expressed.

Unless a change for the better comes before night, it was reported, specialists from this city would be hurried to the former President's bedside. Mr. Cleveland is still at the Lake Hotel, where his illness compelled him to remain after the place closed for the season.

SOCIETY WOMEN IN COURT OVER HURDY-GURDY WAR

PROMINENT MUSIC TEACHER HAS NEIGHBOR WHO DISLIKED HIGH NOTES BEFORE JUDGE.

Mrs. Emma B. Eddy (see Cambridge Social Register) and Mrs. Kileski Bradbury (no hyphen. See Cambridge Social Register, also Who's Who in the Musical Register) walked right into Cambridge District Court to-day, had a heart-to-heart talk with Judge Stone, then turned around and walked right ou[illegible]a.

So far as horrid publicity goes, and reporters, and any loud talk, and all that, there was simply nothing to it.

BUT—

They do say that a mysterious hurdy-gurdy, which has been persistently hanging "Harrigan, That's Me," "I'm Afraid to Go Home in the Dark" and other nonclassical stuff under the front windows of Kileski Bradbury's music studio, and thereby interfering with Mrs. K. B.'s teaching the young society bud how to sing, has lost a profitable job and that the Kileski-Bradbury pupils are to be left to warble in peace hereafter without any hurdy-gurdy accompaniment.

This much the reporters know.

War Over Music Lessons.

Mrs. Emma B. Eddy lives at No. 33 Trowbridge street, Cambridge, having moved there recently from Newton.

Mrs. Kileski, Bradbury lives at the corner of Trowbridge and Harvard street, right near Mrs. Eddy's apartment. Mrs. K. B. is a soloist, sings in Boston churches, and gives music lessons to society girls. Mrs. Kileski Bradbury receives pupils on Mondays, Wednesdays and Saturdays. And as a coincidence, a hurdy-gurdy man used to stray around there on Mondays and Wednesdays and on Saturdays and grind out "Harrigan" just as some Kileski Bradbury pupil was going up the treble.

"Case Continued to October 22."

A few days ago Mrs. Kileski Bradbury complained to the police that Mrs. Eddy was disturbing the peace and Mrs. Eddy came into court to-day on a summons.

Mrs. Eddy and Mrs. Kileski Bradbury walked up to the court's bench and Judge Stone leaned over a bit and there was five minutes of talk so low that the keenest reporter didn't get even a look in.

All that was officially given out at the close was the illuminating information that the case was continued to October 22.

MORGAN RAIDER DIES IN POVERTY

NEW YORK, April 23.—With a smile on his face, and clasping to his breast a sword which he had carried as one of Morgan's raiders in the war of the Rebellion, Colonel William S. Warwick was to-day found dead in his squalid little apartment on the top floor of a rooming house at No. 2,711 Arthur avenue, the Bronx.

Reproduction of a historic painting, "The Prisoner," printed in handsome colors, on heavy paper, ready for framing, GIVEN FREE with next SUNDAY'S AMERICAN.

WIFE POUNDED HEAD ON WALL, SAYS DOCTOR

HAINES, DEFENDER OF DIVORCE SUIT, TELLS OF STRANGE ACTIONS OF HIS WIFE.

That his wife always seemed melancholy from the day he married her; that she had a habit of creating scenes at different hotels where they stopped and that on one occasion, at the Hotel Touraine, in Boston, she pounded her head against the wall and shouted that she wished she would fall dead, was the testimony given by Dr. Ignatius Haines of Cambridge in the Middlesex County Probate Court today in the action brought against him by his pretty young wife, Francis B. Haines, for separate maintenance.

Dr. Haines was on the stand in his own behalf nearly all the forenoon. He said he was a graduate of Harvard and for five years has been chief medical examiner of the John Hancock Life Insurance Company. He told of their marriage in the Auditorium Annex, Chicago, on March 18, 1907, and of the honeymoon trip to St. Louis.

Acted Oddly on Visit.

Mrs. Haines, the doctor said, first acted strangely a few weeks after the marriage, while they were visiting at the home of her sister in Chicago. There was a company of guests playing cards in the evening. In the middle of a game Mrs. Haines got up from the table, went to her room and locked herself in, leaving her husband in ignorance of where he was going to sleep.

Dr. Haines said he followed her to her room and knocked upon the door, but she refused to let him in. "Then," he said, "I had to go and find my own bedroom."

At Cleveland, afterward, he said there was a scene at the Holland hotel. Coming to Boston they occupied a room at $8 a day at the Touraine. Mrs. Haines was melancholy one evening and, walking up to a mirror, she stood in front of it and for several minutes looked at herself. Then, the doctor testified, she said to herself:

"Why did I marry again? I ought to have known I would never be happy."

Beat Upon the Wall.

Leaving the mirror, the doctor said, his wife beat the wall with the palms of her hands and then with her head, yelling:

"Oh, God, strike me dead! I'm so unhappy. I do not want to live."

Florence Heath, a servant in the home of the Haines family at one time, testified that when Dr. and Mrs. Haines were at Winthrop Beach during the month of July, 1907, the doctor always carried his wife's breakfast to her room every morning.

Representative George Long of 1,797 Massachusetts avenue, Cambridge, an undertaker, testified yesterday that he had known Dr. Haines since their boyhood days, and that he met his wife last June.

"She told about one married man in Chicago who called on her occasionally and remained all afternoon and well into the evening. She said that she couldn't get rid of him."

That Mrs. Haines suffered a "brain storm" and attacked her husband in prize-ring fashion while they were sojourning last Summer at a lake resort in New Hampshire was the statement of Dr. William David Hennen of New York, a witness for the defence.

"What, in your opinion as a medical expert, was the matter with Mrs. Haines?" Dr. Hennen was asked.

"She was suffering from brain storm," he answered. "I saw symptoms of hysteria. Her eyes stared, as if she was in a trance. She complained of a choking sensation, all of which culminated in a mania."

"The Busiest Corner On Boston's Busiest Street"

James A. Houston Company

P. H. Magrane, Pres.
P. B. Magrane, Treas.

Immense Savings Rule in this

Friday Clearance Sale

When We Offer All

Odd Lots
Short Lengths
Small Stocks
Goods Slightly Soiled

At startling reductions from former prices in order to make room for new goods.

We urge you particularly to

Note the "Not Advertised" Signs

which are the guide posts to hundreds of extraordinary reductions that we have not deemed expedient to include in this advertisement.

Buy Early as many of the lots are limited and will not remain long unsold, in some instances there being not ever one or two values of a kind.

We Do Not Advertise All Our Best Values

Regular Price	ARTICLE	Friday Sale Price	Quantity
2.50	12B Mousq. Wash. Cham. Gloves	1.75	49
1.00	1C Wash. Cham. Gloves	75c	75
1.00	16B Mousq. Suede Lisle Gloves	65c	60
3.00	Ladies' G'ld F'l'd Bracelets	1.00	75
39c	Horse Shoe Pins, large size	19c	150
10c	Martha Washington Pins	5c	200 papers
25c	Barber Lather Brushes	19c	150
25c	Pure Witch Hazel	10c bot.	500 bottles
5c	Bast. Cot., 500 yd., all Nos.	2 for 5c	200 dozen
75c	Hand Bags, 8-in. frame	39c	75
75c	Wellesley Bags, black only	47c	70
1.00	Moreen Petticoats	59c	25
79c	Gingham Petticoats	50c	36
75c	Drawers	50c	48
1.50	Night Gowns	98c	36
1.25	Night Gowns	68c	400
75c	Infs.' Col. Russian Dresses	45c	40
3.95	Silk Lined Lace Waists	2.25	25
1.00	Trimmed Lawn Waists	65c	125
16.50	Taffeta Vestee Pony Coat	12.50	7
15.00	Chiffon Panama 24-in. Coat	10.75	10
3.95	Plaid Ging. Jumper Dress	1.50	12
1.50	Figured Lawn Negligee	1.00	9
9c	Yd.-Wide Bleached Cotton	6½c	
12½c	Unbleached Sheeting, 40 in.	9c	
50c	Five-Tuck Muslin Curtains	35c	105 pairs
20c	Figured Casement Cloth	12½c	78 yards
25.00	Broadcloth Suits	15.00	10
75.00	Imported Model Suit	59.50	1
89.50	Imported Model Suit	69.50	1
39.50	Serge Coat Suits	25.00	6
25.00	Misses' Br'dcloth Coat Suits	15.00	8
19.75	Misses' Mixture Coat Suits	12.50	5
15.00	Misses' Covert Blazer Coats	7.50	10
25.00	Misses' Silk Lined 50-in. Coats	16.50	2
5.00	Girls' Wool Jumper Dresses	2.95	12
5.00	Girls' ¾ Length Coats	3.95	14
7.50	Girls' Wh. Organdie Dresses	5.00	6

WU TING FANG SCOURS HUB FOR A "MERRY WIDOW" HAT

Chinese Minister, who has dropped for the present his query: "Are you married; how many children have you?" to ask for a sight of one of the new millinery creations.

BURNING DESIRE OF CELESTIAL MINISTER IS TO SEE WONDROUS MILLINERY CREATION.

Will some of our good Boston women kindly introduce Mr. Wu Ting Fang to the Merry Widow hat.

Mr. Wu, the ingenuous Oriental diplomat, who is back here to represent the Celestial Kingdom in the diplomatic circles at Washington, is in Boston for over night as the guest of Charles S. Hamlin.

Minister Wu has been a never-failing well-spring of material to the Washington newspaper men and to the newspaper craft over the country on account of his habit of making the most unexpected remarks and of asking the frankest possible questions at any and all times.

It has been hinted that Minister Wu, for all his bland simplicity, knew quite as well as the next one the value of publicity. And the things he has asked and the things he has said have won him free publicity that had roused the envy of the professional press agent.

Wants "Merry Widow" Hat.

And now Minister Wu wants to know all about the Merry Widow hat.

In the opinion of many Boston husbands, saddened by their latest Easter experience, Minister Wu will let well enough alone. He's lucky, they think, that he doesn't know anything about the Merry Widow hat, about its appalling cost, about its outrageous area, and about the way it has the Boston woman hypnotized.

"O, happy Wu," sigh the men, "he never had to pay for a Merry Widow hat and then try to figure how he was to squeeze through to next pay day."

But Wu wants to rush in where angels fear to tread. He was asked to-day if he knew the aforesaid hat.

Regretfully he answered that he did not. "But," he observed with winsome innocence, "it must be a merry thing."

Wishes He Could See One.

"I wish I could see one," pursued Minister Wu.

If he keeps his eyes open during his stay in Boston, as he is pretty apt to do, he will surely see one of those creations. He can hardly mistake it, for there is said to be nothing under the sun or on the earth or in the waters that equalled the Merry Widow hat.

"I think," continued the Oriental diplomat, "that there are three rules for what you wear—comfort, convenience and beauty. And, first of these is comfort. Now, do you think these Merry Widow hats mean comfort?"

"I have heard," added Minister Wu," that these hats make trouble in the street cars."

To-night the distinguished visitor will address the Merchants' Club at the Algonquin Club on the commercial development of China. Maybe by that time he will have met the Mery Widow hat and added another item to his varied store of knowledge.

ROY, IN PARIS, TELLS STORY

PARIS, April 23.—Examining Magistrate Boucard today actively took up the investigation of the case of Paul E. Roy, the Frenchman who is accussed by his American wife, known as Glacia Calla, of killing her brother, George A. Carkins, at Newington, N. H., last January. Roy appeared before the magistrate accompanied by his lawyer, Antony Aubin, and presented his story of how the death of Carkins occurred. The proceedings were secret.

Roy formally protested against the accusation of murder contained in the document which Magistrated Boucard read to him, declaring that he was neither an assassin nor a murderer?

INJUSTICE CORRECTED

The statement in the list of bankruptcy cases in which the names of Martin L. Hall & Co. of Boston, Goldsmith, Wall & Co. of Boston and A. P. McCrillis & Son & Co. of Boston, appeared in connection with the case of McLean & Co., should have stated that these three firms were the petitioners against McLean & Co.

Neither of these three firms should have been mentioned in any other way. These firms are of high credit and character, and any reference to them, as otherwise, is an error and greatly to be regretted.

This error did not appear in the BOSTON AMERICAN. The correction is made at the request of the newspaper which made the mistake.

11 STORES **PURE CREAMERY BUTTER** ...FOR... **THURSDAY—FRIDAY—SATURDAY** 11 STORES

Although the price of butter has steadily advanced, our connection with the best creameries in the country keeps the price remarkably low. The supply we have just received is of extra good quality and is a decided bargain at this price, pound **29c**

BEANS—Pea, Yellow Eye or Kidney, qt. **7c**
CONDENSED MILK—Banner brand, can **9c**

FRESH EGGS Our supply of Fresh Eggs is the very best gathered. The quality is so good and the price is so low you cannot afford to overlook these when purchasing eggs.

ALL BEST **TEAS** Including Oolong, Eng. Breakfast, Ceylon, Assam, Mixed Young Hyson, Green or Basket Fired Japan, lb **25c**

OUR LEADER **COFFEE** Carefully selected and fresh roasted every day, lb **18c**

Our New Outlet will open Friday, April 24, at 26 Hyde Park ave., near Forest Hills Square.
Open Saturday Evening. Send for Price List.

IMPORTERS' OUTLET CO.

9 ESSEX ST., up 1 flight (also main office)
5 Elm St., cor Hanover, up 1 flight
1449 Dorchester Ave.
2385 Washington St.
1111 Columbus Ave., Rox. Crossing
12 Central Sq., East Boston
556 Mass. Ave., Cambridge
407 Broadway, Everett
100 Main St., Malden
906 Dorchester Ave.
7 Bow St., Somerville

SIOUX IN WAR PAINT SELL AMERICANS

Wild West Indians in "Buzz Wagon" Vend Newspapers to Delight of Big Crowds.

In a "Buzz Wagon," as they called the automobile, seven Sioux Indians, in full war paint and feathers, sold the BOSTON AMERICAN in the streets of Boston, the first time that the Red Men have ever vended any newspaper in this city.

To-day Big Chief Medicine Horse, the only Medicine Man of the once great tribe of the Sioux alive said: "I no like 'Buzz Wagon.' Sell papers in Boston town heap big fun."

Every other Indian of the seven liked both "Buzz Wagon" and paper selling. So did the crowds. Thousands of BOSTON AMERICANS were bought by the crowd which pressed around the big automobile.

The seven Indians who are with Young Buffalo in the "King of the Wild West," now playing at the Grand Opera House rode from the BOSTON AMERICAN office in Summer street, where they had been photographed, to the South Station last evening at 5 o'clock and sounded the war whoop and sold BOSTON AMERICANS right and left to as many of the thousands as could get in reach.

Big Chief Medicine Horse would not deign to take very active part in the peaceable, mercantile scene. Although he can speak little English and doesn't know how to read a word he sat in the front seat of the auto poring over the pages of the paper as though devouring every word.

Then the Indians were whirled from Dewey square to Park street, to Scollay square, to Adams square, to Cornhill, to Tremont row, to the Public Library and Back Bay station and thence to their hotel.

Stops were made all along the route and papers sold everywhere. To buy a twentieth century newspaper from the bronzed hands of a red man or a squaw was too good a chance to miss. The Indians who sold the papers were: Big Chief Medicine Horse, Philip Poor Bear, Eugene Red Tail, Yellow Hawk, Mrs. Yellow Hawk, Spotted Horse and Rose Good Voice.

JAMES J. STORROW HEADS MERCHANTS

James J. Storrow of Lee, Higginson & Co., bankers, was elected president of the Boston Merchants' Association at a special election in the rooms of the association, No. 77 Summer street, yesterday afternoon. William H. Wellington was elected vice-president and John Mason Little treasurer. Twenty-one directors were chosen.

The highest-grade, lowest-priced clothing that bears the union label is Morse-made.

If it's at Morse's, it's correct.
If it's correct, it's at Morse's.

MORSE-MADE CLOTHING

The price range of our New Spring Suits is $10 to $40.

You can judge of our fitness to serve the great clothes-buying public by testing our resources at any one price between these two limits.

It doesn't make much difference which price you select—the proof of our pre-eminence as value-givers is convincingly strong in all the grades. But, just for example, see what we can do **at $25.**

Over forty different patterns in the modish browns and olives, grays and tans; fancy worsteds, cheviots and cassimeres, as well as the staple blue and black serges, cheviots and hard and soft-surfaced worsteds.

We show these fabrics in a broad series of single-breasted models, including our conservative Regent, our radical Roycroft and our straight-front Winston. Our Rugby will please the men who want a double-breasted style.

We are manufacturers and wholesalers as well as retailers. Morse-Made Clothing is on sale in every city in New England large enough to have a clothing store.

Leopold Morse Co.
Adams Square

IT IS OLD

REGISTERED
OLD CROW
RYE

Mellow and Palatable

OLD CROW RYE

Sold only in bottles — never sold in bulk.

ALL DEALERS.

H. B. KIRK & CO., Sole Bottlers, N. Y.

THE DAYLIGHT STORE
GILCHRIST CO
BOSTON'S FASTEST GROWING DEP'T STORE
WASHINGTON AND WINTER STREETS

FRIDAY SPECIALS

One Hundred Spring Suits

At, Choice, Each . . . 8.39

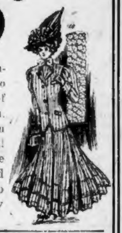

Another shipment just received from a prominent New York manufacturer enables us to place on sale during Friday a splendid lot of Women's New Spring Suits, like illustration, made up in the new Prince Chap models from choice all-wool worsteds, panamas, etc., in all the desirable colors, with full fifteen-gore skirt and fold on bottom; actually worth and made to retail at $15.00 each. Only one to a customer, at, choice, during Friday only **8.39.**

Neckwear Specials
For Friday Only.

25c **Ascot Ties,** spotted and striped effects. Soft finished turn-over collars, in lavender, pink and blue stripes, Venice lace stocks, in white and butter, Swiss embroidered stocks, in several different styles **12½c**

Ribbon Specials
For Friday Only.

25c **Soft Finished Ribbons,** in the dark striped effects, all colors, 5 inches wide, Dresden ribbons in the light and dark warp prints, 4 and 4½ in. wide **15c**

25c **Black Taffeta Ribbon,** all silk, 5½ inches wide **17c**

Rare Bargains in Girls' Coats at 2.98

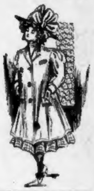

The Girl or Miss who has not yet been provided with a new spring or summer coat will be much interested in this special value for Friday's sale only. The coat in question is made of all-wool Packer Cloths and fancy mixtures, neatly trimmed with velvet collar and piping, in sizes 6 to 14 years. This coat, actually worth $5.00, will be sold (only one to a customer) during Friday only at **2.98.**

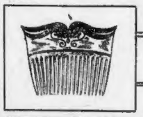

Wing Combs (like illustration), set with brilliant stones, hand finished celluloid, regular price 98c each, at, choice during Friday only **39c**

Shoe Specials
For Friday Only.

$2.50 **Ladies' Tan Russia Calf Oxfords** **2.09**
$3.50 **Ladies' Boots,** tan Russia calf, in button ... **2.09**
$2.25-$2.50 **Misses' and Children's "Strutter" Oxfords,** in patent colt, tan Russia and vici kid **1.49**
$1.50-$2.00 **Misses' and Children's Oxfords,** in vici kid and leather **98c**

Men's Furnishings
For Friday Only.

$1.00 **Men's Twill Cotton Night Robes,** made full sizes and well finished, excellent wearing quality **69c**
50c **Men's Merino Shirts and Drawers,** medium weight, white and natural color, fine soft texture, ideal intermediate underwear, each **42c**
25c **Men's Half Hose,** imported Hermsdorf blacks, with unbleached split soles.. **18c**
3 pair for 50¢

Silk Specials
For Friday Only.

59c **Pongee Silks** .... 25¢
50c **Black and White Checks** **34c**
75c **White and Cream Taffeta** **55c**
$1.50 **Black Peau de Soie,** 36 inch **98c**
39c **White Habutai** .... 25¢
$1.25 **Black Taffeta,** 30 inch **79c**
75c **Black Pongee** .... 55¢

Dress Goods
For Friday Only

$1.50 **Novelty Suitings** .... 88¢
79c **Check Mohairs** .... 59¢
50c **Fancy Suitings** .... 23¢
$1.25 **Plaid Mohairs** .... 69¢
$1.00 **All-Wool Black Broadcloths** **59c**
$1.00 **Gray Vigonreaux** .... 82¢
$1.00 **Black Broadcloth Remnants** **57c**

200 Nainsook Night Robes

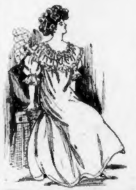

At Choice Each . . . 69c

At this price we have set aside 200 Ladies' Night Robes, like illustration, made from fine quality soft nainsook, round neck of lace and wide embroidery beading ribbon run, with two other styles in lawn ruffle, lace trimmed from shoulder to shoulder, three-quarter sleeve, lace-trimmed lawn ruffle cuffs; sizes 15, 16 and 17. Actually worth $1.00 each, at, choice, during Friday only, **69¢.**

New Granite Art Squares

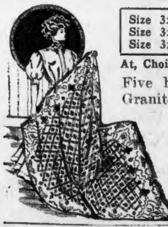

Size 3x3 Yards
Size 3x3½ Yards
Size 3x4 Yards

2.97

At, Choice . . . . .

Five hundred handsome, heavy Granite Art Squares, copies of regular Brussels carpet, in designs and colorings suitable for dining rooms and chambers. Positively worth $5 each, at, choice, during Friday only, **$2.97.**

Legal Stamps In All Departments

ADVERTISE YOUR WANTS IN THE BOSTON AMERICAN

NOT TOLD OF WIFE'S DEATH; HIRES LAWYER

Malden Man Wonders Why Mother-in-Law Kept Facts From Him.

EXPLANATION DENIED HIM

John F. Feldermann, a railroad fireman living at No. 82 Winter street, Malden, is seeking to-day to find out why he was not notified last Friday of the death of his young wife at her mother's home, No. 99 Tremont street, Malden, and why she was buried in Forest Dale Cemetery, Monday, under her maiden name, Elizabeth M. Aldrich. His mother-in-law won't tell, so Feldermann has hired an attorney to investigate.

It was not until an insurance agent called on him yesterday that Feldermann knew his wife was dead. Word of her illness had been sent to him a week ago, and he sent flowers to the house, but they were returned by his mother-in-law without any explanation.

The marriage of Feldermann and Miss Aldrich, both in their early twenties, was solemnized on December 31, 1906, by the Rev. William T. Dowty, pastor of St. Paul's Episcopal church, Malden. They lived in Charlestown until October, 1907, when they separated, Mrs. [illegible] going to mothers, in Tremont street, and Feldermann [illegible] his mother's, in Winter street.

After Mrs. Feldermann's death, the death certificate was made out under her maiden name. Tuberculosis was given as the cause. The young husband declares he never knew his wife wife was dead until the insurance agent called to fill out a death claim. Then Feldermann sought his mother-inlaw, but information was refused.

Now he has hired Attorney Anthony C. Reddy of Malden to look into the matter. The Aldrich famil yretuse to talk.

WILLIAMS HAS BIG MAJORITY OF CONVENTION

In the most apathetic caucuses ever held by the party in Boston, Democratic voters of the city last night elected delegates to the State convention to be held in Tremont Temple on May 7, and to the various congressional district conventions. Only 3,008 votes were cast throughout the whole city of Boston.

There were no contests worthy the name except in Ward 14, where Judge Logan's faction went down to defeat before its old opponent, that led by John J. Norton. It was in this ward that the heaviest vote was polled, 984 ballots being cast.

In Ward 16 there was an effort to elect a delegation pledged to Governor Johnson of Minnesota, but the Johnson men were defeated by an unpledged delegation. Unpledged delegates were elected in all the wards except Wards 8, 13, 17, 18 and 19, which declared for Bryan, all the rest being unpledged.

In Ward 13 a ticket headed by Secretary Thomas J. Collins of the State Committee was presented against the ticket of Senator Linehan. Secretary Collins is identified with the anti-Williams wing of the State Committee, while Senator Linehan is a staunch Williams supporter. The Linehan ticket won, two to one.

In the wards controlled by the Kennedy-Donovan organization unpledged delegates were elected. The line-up of the Fitzgerald-Lomasney-McNary alliance for George Fred Williams may precipitate opposition in the State convention from the Kennedy-Donovan forces.

Of the 244 delegates elected in Boston, George Fred Williams has a comfortable majority.

George Fred Williams, in his home town of Dedham, made up for his defeat as State delegate last year by burying the ticket placed in the field against him by a vote of 111 to 41.

George Fred Williams claims a safe working majority in the convention, with votes enough to perfect an organization of his own, no matter who the State committee may recommend for convention officers, and with sufficient strength to send to Denver four delegates-at-large of his own choosing.

LIFE A DREAM, AND DEATH ITS AWAKENING

—*Tolstoi*

PARIS, April 23.—"I know with certainty that in dying I shall be happy and that I shall enter a world more real."

Count Tolstoi thus sums up his anticipations of death in reply to a friend who congratulated him upon his approaching eightieth birthday. All earthly life, he says, is a dream and death the true awakening. He awaits that awakening with happiness. Elaborating on this idea, he says:

"Our earthly life is one of dreams of another and more real life, and that other life is a dream of yet another, and so on ad infinitum even to the last life, the life of God."

Of death at different ages and under different circumstances he says:

"Death in youth is as when a man is awakened before he has slept full measure. Death in old age is as when a man wakes of his own accord after a good sleep. Suicide is as a nightmare which a man banishes by remembering that he is asleep. He makes an effort and wakes."

HARVARD BOY BREAKS SKULL

ANNAPOLIS, Md., April 23.—R. H. Aronson, an outfielder of the Harvard baseball team, is at the Naval Hospital with a fractured skull, sustained during the baseball game played with the midshipmen yesterday afternoon. The injury was received while sliding to a base. Dr. J. M. T. Finney of the Johns Hopkins Hospital was sent for and made a record run from Baltimore on a special car.

Ralph Harris Aronson is a sophomore at Harvard and makes his home at No. 19 Verndale street, Brookline, with the family of David J. Joel, a shoe manufacturer. He is a former Roxbury Latin athlete.

Agnes Johnstone Farnum, wife of Actor Farnum, who has sued him for divorce. Photograph made while she was learning horsemanship in a Boston riding school.

ACTOR NAMED BY GOULD NOW SUED BY WIFE

Mrs. Farnum Brings Secret Divorce Proceedings Against Matinee Hero.

SAID TO BE IN BOSTON

Dustin Farnum, the actor whose name was used by Howard Gould in answer to the divorce suit by his wife, Katherine Clemmons, was sued for absolute divorce to-day by his wife, Agnes Johnstone Farnum, who is a Massachusetts young woman, and who is believed to be in Boston now.

News of the divorce action, which has culminated secretly, so close upon the publication of the evidence in the Gould separation case, has created a sensation in theatrical circles and elsewhere where the beautiful Mrs. Farnum is well known.

She was declared to-day to be at the Hotel Somerset, but at that place it was said that nobody was registered there under that name. A theatrical man declared that Mrs. Farnum occupied a box with Anna Held at the Hollis Street Theatre yesterday afternoon, but Anna Held declared to a BOSTON AMERICAN reporter that she did not even know Mrs. Farnum.

Extraordinary precautions for secrecy have been taken in the case. Following the appointment of former Lieutenant-Governor M. Linn Bruce as Referee in New York by Supreme Court Justice Victor J. Dowling, it has become known that the middle names of the Farnums, which are not familiar to the public, were used in the title of the suit, which reads "A. Johnstone Farnum vs. D. Lancy Farnum."

CO-RESPONDENT KEPT SECRET.

To obtain an absolute divorce a statutory offence must be proved, but the names of any co-respondents in the case were not revealed last night. Attorney Ernest K. Coulter, for the plaintiff, is declared to be in Philadelphia and Assistant United States District Attorney D. Frank Lloyd, who was retained by the defendant, is said to be in Washington.

The alleged friendship between Farnum and Mrs. Howard Gould was detailed at considerable length in the answer filed by Howard Gould in his divorce proceedings. He charged his wife with following the actor about the country when he was touring with his company, and with entertaining him at various places in New York. To all these allegations Mr. Farnum entered energetic denials and declared his friendship with Mrs. Gould was merely casual.

One incident related was of an alleged automobile trip to Atlantic City, in which Mrs. Gould, May Robson, the actress, and Mr. Farnum were named as participants. Miss Robson later denied that there was anything improper about the trip.

IGNORANT OF THE DETAILS.

To-day Mr. Farnum declared that he was ignorant of the details of his wife's charges and was anxious to see the accusations.

Friends of Mrs. Farnum declared to-day that the name of Mrs. Gould did not appear in the charges. They persisted that the actions upon which the petition is based transpired long before the disagreement in the Gould family, and that the divorce action would have been started long ago but for complications caused by Mr. Gould.

Other friends say the case will not be contested except in the most formal manner. Mrs. Farnum is only suing for an absolute divorce at this time, and later, it is said, will take action for counsel fees and alimony.

PITIFUL RAVINGS OF THE ARCHDUKE'S MAD WIFE. The pretty concert singer flung aside by the Imperial Archduke Leopold, after tiring of living like Adam and Eve, loses her reason and is strapped in a padded cell. See next SUNDAY'S AMERICAN.

QUARANTINE PRISON TO CHECK EPIDEMIC

Fearing widespread epidemics of measles and diphtheria among the 700 prisoners the prison commissioners have quarantined the State prison at Charlestown. The institution is closed to all outsiders. Even prisoners ending their terms are unable to leave the prison and will be held until the quarantine is raised.

THIS LETTER

Tells the Whole Story

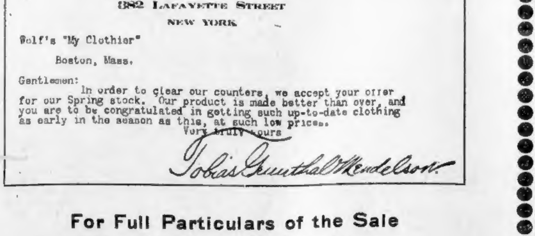

TOBIAS, GREENTHAL & MENDELSON

MANUFACTURERS OF

CLOTHING

TELEPHONE 2974 SPRING

382 LAFAYETTE STREET

NEW YORK

Wolf's "My Clothier"

Boston, Mass.

Gentlemen:

In order to clear our counters, we accept your offer for our Spring stock. Our product is made better than ever, and you are to be congratulated in getting such up-to-date clothing as early in the season as this, at such low prices.

Very truly yours

Tobias Greenthal Mendelson

For Full Particulars of the Sale
See Tomorrow's American

Ask for Legal Stamps You're Entitled to One With Each Ten Cents' Worth You Buy

"Your Money Back If You Want It"

WOLF'S

"MY CLOTHIER"

Hanover and Portland Streets

Bring Filled Legal Stamp Books to Wolf's. We Give 2.50 in Mdse. or 2.00 Cash

Houghton & Dutton Co.

It pays to pay Cash

NEW ENGLAND'S GREAT CASH HOUSE

Friday Three-Hour Sales

THE BULLSEYE EVERY TIME.—The spring is late, but this in no way affects the drawing power or bargain force of the Three-Hour Sales. It is one of the strong points of these sales that they are always adapted to present wants, whether the season be early or late, hot or cold, wet or dry. In the range of what we offer tomorrow you can hardly fail to find just the things that you are looking for at this time. To this characteristic and to their never-failing low prices may undoubtedly be attributed the uniform success of these sales.

In Our Lunch Room

You can procure the best "quick lunch" in Boston, with the additional inducement of prompt service and good music. Two elevators express from 1st and 2d floors from 11.30 to 2.

$100 in Gold FREE

Our Prize Story contest is open to all, whether one has opened a deposit account or not. All copy must be in our hands before close of business next Saturday.

FROM 9 TILL 12

Oilcloths In 1 yard and 1½ yard widths, some of them possibly subject to slight misprint. 30c value, for 3 hours at 19c per square yd. 19¢

Carpet Rugs Odd fringed Axminster and Tapestry Carpet Rugs. $1.00 and $1.25 values at 49c each ..... 49¢

Children's Gowns Night Gowns, broken sizes, of good cotton, yoke of fine tucks and hamburg insertion, also hamburg ruffling. 49c value at..... 21¢ No mail orders.

Corset Girdles Made of good tape, in white only, strongly boned, sizes 18 to 24. Friday.. 7¢ (No mail orders or C. O. D.)

Corset Covers 25 dozen, made of fine nainsook, arm sizes and yoke, back and front lace trimmed, all sizes 18¢

Petticoats 65c Black Mercerized Petticoats, made extra full, deep flounce, three different styles, fancy and tailored effects. Special for Friday at only. 49¢

Dress Goods 500 Yards 54-inch Wool Dress Goods in light mixtures, also green and white checks: Clean, up-to-date merchandise, worth $1.00 per yard, 3 hours. 39¢

White Habutai 27-inch Royal Japanese, specially selected for waists and underwear. Regular 50c per yard value, for 3 hours.. 37¢

Steamer Trunks The low pattern which fits under berth, canvas covered, iron bound, manila lined, 34-in. size. Very special at $4.49..... 3.69

Candlesticks Glass stick, fitted with candle and glass shade, with beaded fringe, very special at 79c. For this sale..... 59¢

Children's Boots "Educator" First Step Boots for children. Cut to close 1.17

Women's Shoes Patent Colt and Tan Russia Oxfords. $2.00 and $2.50 welt goods, this sale at 1.59

Men's Shoes Patent leather lace Shoes and Oxfords, "Ralston Health Shoes," at.. 2.25

Stationery A package of 1000 assorted Foreign Postage Stamps for young people who are starting to collect .... 19¢

Men's Shirts Fancy Negligee Shirts, mostly attached laundered cuffs. 59c value, at .... 39¢

Men's Underwear Ribbed balbriggan Shirts and Drawers. 50c value, as are, 29c per garment .... 29¢

Half Hose Men's embroidered silk lisles in plain and fancy colors, also imported black cotton with unbleached split soles, 25c value, 15c per pair .... 15¢

Women's Hosiery Silk lisle Hose, fast black and tan, also black and tan lace lisles, 25c stockings, as are, per pair ...... 12½¢

Friday Chocolates Made in our own factory from absolutely pure material. They are equal in quality to any 40c goods in Boston. Sold on Friday only for. 19¢

Ladies' Rockers Useful for piazza or chamber. A very popular summer rocker, usually sold for $1.25. This sale .... 79¢

Piano Chairs 100 in different woods, neat design, adjustable screw, glass feet, backs of neat pattern. These goods are sold regularly for $4.00, at 2.59

Wall Paper 8 pretty patterns that are regularly retailed for 25c a roll, at, a roll.. 9¢

Women's Hosiery Imported Hermsdorf fast black gauze lisle thread, high-spliced heels and double soles, garter top, also ankle lace lisles. 35c value, pair... 21¢

Women's Underwear Richelieu ribbed bleached Vests, low neck, sleeveless, full trimmed. First quality of 12½c Vests, at ..... 7¢

Wash Voiles 25c Wash Voiles, in tan, light brown, helio, champagne, light blue, white, navy, black and copenhagen blue. Subject to slight imperfections. Per yard .... 10¢

Lawn and Madras 10c quality of 40-inch White Lawn and a 12½c quality of 36-inch Corded Madras, both at one price, per yard .... 7½¢

HuckabackTowels 12½c Huckaback Towels, about 40 dozen in the lot. They are slightly soiled, price.... 9¢

Ladies' Collars Colored striped embroidered Collars, slightly soiled during the Easter rush. 12½c varieties at, each .... 5¢

Handkerchiefs Ladies' all pure linen hemstitched good size and good 5c value, at, each .... 3¢

Books Practical Farming and Gardening, a handsome 500-page book, by the world's best authorities, full of illustrations. Regular price $2.00, each .... 75¢

Gloves Ladies' 10-button length, black silk, with double finger tips, full line of sizes. A good 75c value, at, a pair.... 49¢

Drug Store 6 packages of wire loop Toilet Paper for .... 19¢

Florist Bargains Tuberose bulbs, dozen .... 9¢ Gladiola bulbs, dozen ...... 13¢ Dahlia bulbs, each, only .... 3¢ Canna bulbs, each, only .... 4¢ Elephant's Ear bulbs, each.... 5¢

Coffee Our celebrated Maleberry Coffee, "The Pride of Boston." Regular price 35c per lb., at....... 29¢ 3½ lbs. 1.00

Kippered Herring Smith's Scotch Kippered Herring. Regular price 20c per can, at... 15¢

Bluing Japanese Laundry Blue, large 16-oz. bottles. Per bottle... 10¢

Raspberries Put up in glass, fancy whole fruit. Regular price 35c per jar, at... 27¢

Maple Syrup Fancy high grade Maple Syrup, direct from the groves of Vermont, full gallons, for 1.49

Boys' Blouses White cheviots, fancy percales and ginghams, sizes 8 to 16; also Russian blouses in checks and stripes, sizes 3 to 8 years. 59c value, special at.... 39¢

Lawn Waists 25 dozen Lawn Waists of good quality, with panel of embroidery down the front. A 49c value, for three hours at..... 25¢

Kimonos 25c Lawn Kimonos, handsome new designs, cut good and full. A limited number of these at .... 19¢

Ladies' Suits Gray and brown pencil stripe spring suitings, Prince Chap coats, full skirt, with band of same. A $10 value for 4.49

Salad Sets 7 Pieces of fine imported china, in new artistic decorations. Regular value $1.49, marked for this sale ... 98¢

Cups and Saucers Fine thin china, beautifully decorated by hand, 6 different patterns, value 35c, marked for this sale for 3 hours at .... 15¢

Salts and Peppers Silver plated, satin finished, border at bottom. Regular price 15c each, this sale .... 10¢

Taffeta Ribbon Black, all silk, 3 in. wide, for hair and millinery bows, which we tie free. Value 12c a yard, at .... 7¢

Street Floor. Rear.

Boys' Belts The popular "Round up" patent leather Belt with pocket and toy pistol attached.. 25¢

Dry Mops Comes with long handle, used on hard wood and painted floors. Sold at advertised sales at 24c. For this sale .... 19¢

Shellac Varnish In bottles containing about ½ pint, either orange or white. Worth 25c, this sale..... 19¢

Cretonnes 50 pieces of Cretonne in a great variety of colors and designs. Value 12½c, special at .... 7½¢

Casement Cloth 24 pieces of Casement Cloth Seconds, a very nice, soft material with colored figures. 36 inches wide and fast colors. Value 15c a yard, special .... 12½¢

Cigar Band Saucers 4-inch gilt edge fine glass saucer with felt for back and package of enough cigar bands with centrepiece for decorating same ... 19¢

Bureau Scarfs 54-Inch Renaissance Bureau Scarfs, 3 squares. Value $1.39. Special at, each ..... 89¢

4th Floor.

Fish Our fish comes directly from the vessels, always fresh. Fresh Halibut, per lb. .... 15¢ Fresh Salmon, per lb. .... 20¢ Fresh Shore Haddock, cleaned and scaled, lb...... 6¢ Market Cod, per lb. .... 6¢ Fancy Finnan Haddie, lb.......... 7¢ Sliced White Fish, per lb........ 8¢ Fresh Flounders, per lb......... 4¢ Fresh Taunton Alewives, 4 for 10¢

FROM 2 TILL 5

Canoe Pillows 22-inch Canoe Pillows, silk floss, covered in a great variety of designs. Value for 75c. Special .... 49¢

Fourth Floor.

Piano Stools We have 100 in different woods, adjustable screw, neat design, glass ball feet. Half price at only 1.49

Parlor Suits Three pieces, well made, curved backs and legs, carved effects, latest upholstery patterns and spring seats. An exceptional value at $18.98 ... 18.98

Iron Beds Brass trimmed beds, continuous post, all sizes. $5.00 value, for 3 hours 3.89

Mattresses Cotton top, made in good blue and white stripe ticking, all sizes, choice of one or two parts. $3.00 value, for three hours 2.49

Pillow Cases 14c Bleached Pillow Cases, with 3-inch hem, size 42x36 inches, at.... 11¢

Wash Goods 35c Mercerized Pongee, 27 inches wide, in light blue, copenhagen blue, garnet and three shades of brown. For three hours, yard.. 19¢

Cheviot Percale 12½c quality of Cheviot Percale, mostly light colors, spots, checks and stripes. For 3 hours at 9c per yard 9¢

Veilings Black Silk Tuxedo Mesh, both plain and chenille dotted, in a large variety of patterns. Good 25c value, at, yd 10¢

Handkerchiefs Ladies' Swiss embroidered, with lace and embroidered corners; also lace trimmed. Cheap at 10c each, choice 6 for 25¢

Books Bird Neighbors, a large size book profusely illustrated in full pages, in colors. Regular price $2.00, 3 hours at .. 79¢

Boys' Suits Russian Suits in blue cheviots, very strong and serviceable. Really worth $2.00; sizes 3 to 8 years, for .. 1.00

Chafing Dishes Nickel plated, full size, side handles and long ladles, best lamp; very special at $4.49; for this sale 3.59

Dust Pans Heavy grade tin, painted and japanned. Very special at 15c, this sale 11¢

Stationery Imported Post Card Albums, handsome decorated covers and sage green leaves. Hold 100 cards. Regular 25c album, for .... 9¢

Market Sundries Fresh cuts of Veal to boil or roast, lb. 10¢ to 15¢ Corn Fed Prime Beef to roast, first cuts, lb...... 18¢ Corn Fed Prime Beef to roast, second cuts, lb. 15¢ Fresh Young Pig Pork to roast, by the strip, lb.. 11¢ Fresh Brighton Calf Livers, lb.... 20¢ Fancy large Double Bunches of Asparagus .... 30¢ Crisp Arlington Hot House Radishes, 3 bunches .... 10¢ Large Arlington Hot House Cucumbers, 4 for 25¢ New Cabbage, per lb. .... 3¢

China Tea Sets 56 Pieces, fancy shape and very dainty decorations. Value $6.00 a set, for this sale 3.98

Tizan Vases Japanese Tizan Vases, 12 inches high, entirely new decorations, very rich effects. Regular value $1.49, special at .... 79¢

Wall Paper 6 handsome papers suitable for parlors, dining rooms, halls, etc. Usually retailed at from 40c to 50c a roll 23¢

Tapestry Portieres In two-tone, in a variety of colors and heavy fringe. Value $1.98 a pair. Special at... 1.39

Madras Curtains Striped Madras Curtains in red, green and blue, fast colors, just the thing for your summer homes. Value $1.39 a pair, special ...... 89¢

Broche Brilliants 27-inch beautiful lustrous fabric for house and street wear, and very durable. All new goods in the leading colors, including copenhagen, lavender, and reseda; also white and cream. Value 50c a yard, for 3 hours 29¢

Cigar Band Saucers 5-inch gilt edge, fine glass saucer with felt for back and package of 40 bands and centre piece for decorating same 33¢

Drug Store Liquozone Toilet Soap. Regular 25c cakes and never until our sale retailed for less than 13c a cake, 6 cakes for 25¢

Gloves Ladies' fine lisle mousquetaire, 16-button length, with two clasps at wrist, colors black and white. Good $1.00 value, for 69c a pair 69¢

Elastic Belts Good quality, black Elastic Belt, with handsome buckle and back piece. Value 25c each, at 10¢

Traveling Trunks Canvas covered, sheet iron bottom, paper lining, 28-in. size. Special at $2.98, for this sale only 2.49

Night Lamps The kind that hang on the wall, made of brass with glass globe. Special at 39c, for this sale only .... 29¢

Gilt Clocks Fancy flower and figure design. Regular price 98c, this sale .... 75¢

Florist Bargains Tuberose bulbs, dozen .... 9¢ Gladiola bulbs, dozen .... 13¢ Dahlia bulbs, each, at only .... 3¢ Canna bulbs, each, at only .... 4¢ Elephant's Ear bulbs, each..... 5¢

Tea "Hoduco" blend. The best regular 60c per pound grade, for this sale 51¢

Laundry Soap Sunny Monday or Naptha Soap. Regular price 5c per bar, at ..... 3¼¢

Old Grist Mill Corner Loaf of bread free when buying Old Grist Mills products.

Peas Extra fancy Sugar Peas. Regular price 15c per can, at 10c. Dozen 1.15

Ladies' Drawers Made of good cambric, umbrella ruffle, extra full yoke band, trimmed with hemstitching and clusters of five tucks. For Friday 33¢

Petticoats Merry Widow Petticoats, black and white stripes, some with deep sectional flounce, extra full, others with 12-in. flounce and dust ruffle. $1.49 value 89¢

Sample Corsets Famous W. B. Corsets, all up-to-date models, broken sizes, white only, coutil and bastite, $1.50, $2.00 and $2.50 corsets in one great lot at 65¢

Children's Skirts Of good cambric, small sizes only, some with tucks and ruffle, others lace trimmed. To be cleared at 6c, no mail orders.... 6¢

Women's Footwear Women's boots and oxfords, a rummage sale. $1.00 to $2.00 value, at, a pair 69¢

"Educator" Boots For children, subject to factory imperfections. This sale 1.43

Boys' Shoes Low and lace styles, cut from $2.00 and $2.50 [illegible] 1.39

Men's Shirts Blue chambray negligee Shirts, attached and detached laundered cuffs, plain and pleated fronts. 59c and 69c values, for three hours .... 49¢

Men's Underwear White merino Shirts and Drawers, medium weight. 59c values. 39c per garment .... 39¢

Men's Neckwear All Silk Four-in-Hands, plain and fancy colors. 25c value, 14c each or 2 for 25¢

Dress Goods 36-in. Covert Dress Goods, in navy, royal, tan, gray, copenhagen and alice blues. A beautiful clean fabric, worth 49c per yard 25¢

Women's Underwear Union Suits, bleached lisle finish, low neck, sleeveless, knee length, tight cuff, 50c value, at 29¢ Shaped Vests, high neck, short sleeves, bleached lisle finish; also lace trimmed Pants to match, 35c value ... 19¢

Flowered Ribbon Handsome Dresden Ribbon, four and five inches wide, white ground with pretty floral design, for millinery, hair and fancy bows. Value 15c a yard 6¢

Dress Skirts Of good panama, in blue, brown and black, made with deep plaited effect, some trimmed with satin finished bands. $2.50 value, for 1.69

House Dresses 10 dozen of standard percale with the Consumers' League label, a proof of cleanliness and good workmanship, dark and light colors. $1.25 value, for.... 73¢

Friday Chocolates Made in our own factory from absolutely pure material. They are equal in quality to any 40c goods in Boston. Sold on Friday only, for 19¢

LEGAL STAMPS IN ALL DEPARTMENTS

HIPPODROME ENDS; STARS WAIT FOR PAY

About $4,000 Said to Be Due Performers in Back Salary.

MAY ARRANGE A BENEFIT

Stung!

Such is the title, chorus and refrain of the Boston Hippodrome talent to-day.

The show came to a sudden end last night after the performance was over and after Oscar Lowande called for a showdown on the financial question. Lowande says to-day that he even went so far as to offer to put on his equestrian acts for a ridiculously small price, paid down every show, but that Manager Albert R. Rogers couldn't take him up, or didn't take him up at least.

Then Lowande made such a roar that others, primed for trouble, chimed in, and the Hippodrome gave a few convulsive kicks and surrendered the ghost.

Mr. Rogers Wasn't in.

The Hippodrome performers, down to the porters and laborers, will talk to-day. And when a circus employe gets talking about back salary that he hasn't received his conversation is "frequent and painful and free."

A reporter who made a laudable effort toward noon to extract some sort of a statement from someone representing the management didn't get even a "howdy-do."

A cop at the door said he was put there by Superintendent Estabrook of the Mechanics building to keep people out who shouldn't go in.

"Well, is Mr. Rogers in?"

"No, he isn't."

"Is Mr. Comee (personal representative of Rogers) in the building?"

Mr. Comee was in. But a party of the second part, who was at the door to tip the cop off on "who's who for admission," slipped out the information that "Mr. Comee was busy and couldn't see nobody nohow."

To Arrange a Benefit?

The fact that a reporter was snooping around seems to have reached the management, however, for Rogers beat the reporter back to the newspaper office by jumping onto a telephone and saying that he was trying to arrange a benefit for the Mechanics' Building employes, providing he could get the building free for three performances.

After the break last night General Superintendent Claude Hagen said that he had been told unofficially that the management owed the performers about $4,000, and was unable to pay it. Business had been poor from the start; why, Mr. Hagan did not know.

4 KILLED BY EXPLOSION

PITTSBURG, April 23.—Four Italian laborers were killed early to-day in an explosion of gas in mine No. 1 of the Ellsworth Coal Company's mines at Ellsworth, Pa.

There were between 85 and 100 men in the mine when the explosion occurred.

The damage to the mine was slight.

If Your Heart Stops—

Well—

What fat person can tell when? You know, of course, what it means when your heart stops. It is all over. About ninety per cent. of deaths from heart disease are caused by fatty degeneration of the heart. And the heart of nearly every fat person skips a beat every few minutes. At any one of these skips that heart beat may be your last. If your heart goes thump-te-thump, te-te-thump, thump—thump, look out. As you read this you may fall back dead. Lemuel Shatford, a fat Iowa farmer, was found stone dead sitting in a chair, glaring with open, glassy eyes at a newspaper held firmly in his stiff, cold hands. These are not rare cases.

Excess fat is dangerous at all times. While the fat person may be of excellently good spirits, a happy, laughing soul, he knows not at what moment some slight over exertion may usher in Death.

You will have no time to prepare when the fatal second has arrived. It will be all over. Save yourself and your family such a calamity. You can do it by using "Rengo," without a doubt the most wonderful fat remedy which has ever been discovered. It is made of tropical fruit extracts, and is absolutely safe.

There is nothing "just as good" as Rengo. For sale by all druggists at $1.00 per full sized box, or by mail prepaid by The Rengo Co., 3212 Rengo Bldg., Detroit, Mich. The company will gladly send you a trial package free by mail, if you write them direct to Detroit; no free packages at drug stores.

For sale in Boston by Jaynes Drug Co., five stores; Henry Siegel Co., Washington and Essex Sts.

Women's Ailments

are many and peculiar. At times they so disorganize the system that the general health is impaired and weakened.

When women feel nervous and debilitated, or suffer with sick headache and depression,

Beecham's Pills

will promptly relieve these unpleasant symptoms, and do much toward restoring healthy conditions to the various organs.

For backache, dizzy spells, feeble blood, stomach weakness, constipation and other distressing ailments; Beecham's Pills are a reliable preventive and

A Natural Remedy

Sold Everywhere. In boxes 10c. and 25c.

LEAGUE'S CAUCUSES TO-NIGHT

Independence Party Delegation to the State Convention Will Be Chosen.

VOTING BEGINS AT 7:30

To-night caucuses of the Independence League will be held in the cities and towns of Massachusetts. Delegates will be chosen to the Independence League State Convention in Faneuil Hall, May 9, at which delegates will be elected to the national convention.

In Boston the caucuses will open at 7:30 o'clock and will remain open until 8:30 o'clock or until any who may be in line at closing time have voted. Each caucus will be called to order by the warden.

Places of Meeting.

The places of meeting in the various wards are as follows:

Ward 1—Music Hall, Masonic building, Meridian street.
Ward 2—Wardroom, Maverick street.
Ward 3—Old Winthrop Schoolhouse, Bunker Hill street, Charlestown.
Ward 4—Bunker Hill Grammar Schoolhouse, Baldwin street, Charlestown.
Ward 5—Harvard Grammar Schoolhouse, Devens street, Charlestown.
Ward 6—Faneuil Hall, Faneuil Hall square.
Ward 7—Pierpont Schoolhouse, Hudson street.
Ward 8—Municipal Building, Blossom street.
Ward 9—Old Franklin Schoolhouse, Washington street.
Ward 10—Rice Schoolhouse, Appleton street.
Ward 11—Prince Schoolhouse, Exeter street.
Ward 12—Deacon Hall Annex, No. 75 West Concord street.
Ward 13—Clan-Na-Gael Hall, No. 243 D street.
Ward 14—Gray's Hall, East Broadway.
Ward 15—Courtroom, South Boston, Dorchester and West Fourth street.
Ward 16—Municipal building, No. 500 Columbia road.
Ward 17—Old Church building, Dudley street.
Ward 18—Roxbury Court House, Roxbury street.
Ward 19—Old Pumping Station, Elmwood street.
Ward 20—Wardroom building, Meeting House Hill.
Ward 21—Dudley Street Opera House, Dudley street.
Ward 22—Tomfohrde Hall, Boylston Station.
Ward 23—Minton Hall, Forest Hills Station.
Ward 24—Draper Hall, Adams street, Dorchester.
Ward 25—Old Town Hall, Washington street, Brighton.

Anxious for Big Vote.

The Independence League City Committee is anxious to have every enrolled member of the League attend the caucuses. Attention is also called to the fact that all voters not enrolled in either of the other two parties are eligible to attend and to vote for the Independence League candidates for delegates to the State convention.

League caucuses will be held to-night in Somerville, Cambridge, Waltham, Taunton, Newburyport, Lowell, Lawrence, New Bedford, Fall River, Gloucester, Worcester and Newton.

City Clerk Frederick W. Cook of Somerville has assigned the following polling places for to-night's Independence League caucuses in that city:

Ward 1—Davis schoolhouse, on Tufts street.
Ward 2—O. S. Knapp schoolhouse, on Concord avenue.
Ward 3—Luther V. Bell schoolhouse, on Vinal avenue.
Ward 4—Edgerly schoolhouse, on Cross street.
Ward 5—Bingham schoolhouse, on Lowell street.
Ward 7—Martha Perry Lowe schoolhouse, on Morrison avenue.

567 CASES IN FEVER SCOURGE

Eleven new cases of typhoid fever were reported to the Boston Board of Health today, making a total of 567 cases in the city since April 1, when the present epidemic broke out. Of to-day's cases four were from the Jamaica Plain district and two from East Boston, in which districts the ravages of the disease have been the worst. Three cases were reported from the city proper and two from South Boston. From April 1 to date 340 cases have been reported from Jamaica Plain and ninety-eight from East Boston.

In the twenty-three days of the epidemic there have been twenty-four deaths. Fifteen of these hav occurr'd in Jamaica Plain, four in East Boston, three in the city proper, one in Roxbury and one in Brighton.

3WEEKS', NOW HACKETT PLAY

NEW YORK, April 23.—A contract for the presentation of "Three Weeks" has been signed by James K. Hackett and the author, Mrs. Elinor Glyn. America will soon see a dramatic version of the novel which caused such wide and diverse comment, for Mr. Hackett has decided upon presenting the new play in August.

The actor-manager will not essay the role of Paul, giving the excuse that he is "too tall" and "too old" for the part. So instead of the matinee idol playing Paul a real live English actor will come over from his native heath and show American men how to make love in "Three Weeks."

Neither will an American actress play the Imperatorskoye. One of the cleverest of French actresses has been chosen, because Mrs. Glyn says it will be absolutely necessary to have a woman who speaks English as a Russian princess would speak it, and no American or English woman can do that, she avers.

MARRIED AND DIVORCED SIX TIMES. Still young and attractive, Mrs. Grace Snell-Coffin-Coffin-Walker-Coffin-Layman-Love will soon be ready to try husband No. 7. See next SUNDAY'S AMERICAN.

WOMAN IS DYING, SHOT BY HUSBAND

NORWOOD, April 23.—Mrs. Sarah P. Boyden, whose husband, Erasmus M. Boyden, attempted to murder her, is reported somewhat worse, and some fears are expressed for her recovery. The son, Henry who was also shot by Boyden, who afterward committed suicide, is suffering but slightly from his wounds.

LABOR NEWS

ALLIED PRINTING TRADES UNION LABEL COUNCIL BOSTON, MASS. 96

The Quincy Granite Manufacturers will hold a meeting to-night to discuss the strike of the quarry engineers. It is expected that they will offer to agree to the appointment of a referee, as the engineers' union has already voted that it is willing to submit the differences to arbitration. Arthur M. Huddell, international vice president and member of the executive board, has stated that this decision of the union meets the approval of the international officers.

NOTES.

Cambridge City Men, No. 8,279, elected the following officers last night: President, Michael D. Collins; vice-president, John J. Corcoran; treasurer, Edward Culhane; recording secretary, Edward Dudley; financial secretary, Humphrey Sullivan; sergeant-at-arms, John Kiley; trustees, John H. Gilligan, William Driscoll, Joseph Dalton; auditors, Thomas Lynch, Andrew McDonnell and David Lane.

Electrical Workers, No. 103, received a report from the committee of assistance to members who suffered from the Chelsea fire, stating that sufficient relief had been granted.

Hardwood Finishers, No. 169, last night voted unanimously against the proposed merger of the Boston & Maine with the New Haven.

The Independent Order of Culinary and Domestic Workers of America will hold a benefit "ladies' night" for the Chelsea fire sufferers in Commercial Hall, No. 694 Washington street, Monday, April 27. Admission to women will be free.

The New England convention of Plumbers, Gas and Steamfitters' Unions of the United Association, A. F. of L., will be held in Guild Hall, No. 3 Boylston place, Boston, May 2 and 3.

Old Colony Lodge, No. 143, of Railway Clerks will hold their first annual ball in Howe Hall, Huntington avenue, to-night. The floor will be in charge of C. J. Taylor, assisted by W. H. Smith.

Blacksmiths' Helpers No. 344 hold their annual ball in Concord Hall to-night.

Building Trades Section of the Boston Central Labor Union has called a special meeting for tomorrow night at the new headquarters, No. 368 Harrison avenue.

MEETINGS TO-NIGHT.

Malden Central Labor Union in Bailey's Hall.

Executive Committee of District Assembly, No. 30, original K. of L., in room 33, Roughan Hall, Charlestown.

Hoisting and Portable Engineers No. 4 at No. 368 Harrison avenue.

Machinists No. 264 in Wells Memorial Building, No. 987 Washington street.

Cigarette Makers No. 120 at No. 164 Canal street.

Elevator Constructors No. 4 in Corliss Hall, No. 995 Washington street.

Executive Board of Bartenders and Hotel and Restaurant Employes at No. 1160 Washington street.

Car Workers, Allston Lodge No. 107, in Parnell Hall, Brighton.

Cigar Factory Tobacco Strippers No. 8,156 at No. 9 Appleton street.

Ferry Employes No. 12,304 at No. 17 Border street, East Boston.

Glass Workers No. 28 at No. 18 Kneeland street.

Upholsterers No. 53 at No. 30 Hanover street.

Wire Workers No. 1 at No. 18 Kneeland street.

Newspaper Wagon Drivers No. 259 at No. 46 Eliot street.

APPEAL TO AID 5TH CO. VICTIMS

An appeal has been sent to all the military companies through the State for relief for thirty-eight members of the Fifth Company, C. A. C., of Chelsea, whose homes were destroyed in the Chelsea conflagration while they were doing duty with their company, preventing looting and loss of life.

The company was ordered out early in the morning, the members leaving their clothing in the armory. The armory was destroyed. Of the thirty-eight whose homes were burned eighteen had families dependent upon them. Major Walter E. Lombard, with headquarters at No. 7 Water street, Boston, will receive checks from militia companies or individual militiamen, and will personally attend to the distribution.

BOY HIT BY A CAR; MAY DIE

While crossing Meridian street, East Boston, near Trenton street, little three-year-old Willie Barton of No. 35 Trenton street, son of James Barton, was knocked down by a Chelsea-bound car, and is now in a dangerous condition at his home.

The doctors fear that he may not recover. The little boy's head was badly injured.

SAVE 24 FROM BURNING SHIP

By Boston American Leased Wire.

NEW YORK, April 23.—The steamship Majestic arrived to-day, bringing details of the rescue of twenty-four men from the Norwegian tramp oil steamer Helios, which was afterward set afire and scuttled to prevent it from becoming a derelict dangerous to navigation. During a terrific storm on April 2 three oil tanks amidships burst on the Helios, releasing about 1,000 tons of oil into the hold. The fumes from the oil made it necessary to batten down the hatches. The men could not work the pumps, and the ship leaked badly. Captain Kjorbee decided to abandon the vessel. At that time the Majestic came alongside and took off the men. This was accomplished none too soon, for six of them were unconscious from the oil fumes.

CONGRESSMAN PETERS BETTER

By Boston American Leased Wire.

WASHINGTON, April 23.—Representative Andrew J. Peters of Boston, who is at the Providence Hospital here, suffering from some form of stomach trouble, was pronounced better to-day. The physicians have not determined exactly what is the trouble.

O'CALLAGHAN'S

484-486 Washington Street

Building Formerly Occupied by the Richard Schwartz Toy Co.

Sale of Sample Suits

EVERY woman who reads this announcement will want one of these suits. But there are only 250 suits in this purchase of samples and models, which will mean that those anxious to secure them MUST be here early.

They are strictly man tailored garments, coming from one of the best manufacturers.

These Suits are Positively Worth $20 to $25

What is more important than the saving, is the fact that these are up-to-date suits, in the Mme. Butterfly models and new Prince Chap styles, as well as other desirable styles.

The materials include beautiful striped Panama, plain Panama, Chevron serge, fancy serge, as well as a great variety of novety materials. Your unrestricted choice of these 250 suits, worth from 20.00 to 25.00, special

$15

TO THE HOLDERS OF

NATIONAL RAILROAD COMPANY OF MEXICO PREFERRED STOCK AND SECOND PREFERRED STOCK

Referring to the Plan for the Readjustment and Union of the Mexican Central Railway Company, Limited, and National Railroad Company of Mexico, the undersigned beg to inform holders of the above stocks that the terms offered for same have been agreed on after prolonged negotiations, and recommend their acceptance and the deposit of shares under the Plan without delay.

SPEYER & CO.,
New York.
SPEYER BROTHERS,
London.

April 6, 1908.

DOUBLE CAUSE OF DIVORCE SUIT OF MRS. COOKE

Authoress Declares Woman of Same Name and Profession Is to Blame.

HUSBAND BRINGS ACTION

NEW YORK, April 23.—A series of remarkable incidents growing out of a case of mistaken identity is the real cause of the suit for divorce now being brought against Mrs. Grace MacGowan Cooke, the well-known authoress and magazine writer. This fact was learned to-day by the American following an explanation made by Mrs. Cooke herself.

Another woman named Mrs. Grace Cooke, whose profession is similar to that of Mrs. Grace MacGowan Cooke, is the latter's "double" and the innocent cause of the present action.

The second woman's full name was Mrs. Grace Wilson Cooke. She obtained a secret divorce from her husband, W. H. Cooke, and married William Warren Carpenter last year.

Names Used in Report.

The couple are now living at No. 133 West One Hundred and Fortieth street, and almost daily Mrs. Carpenter receives mail intended for Grace MacGowan Cooke, who lives at Douglaston, L. I.

In the published reports of Mrs. Watson Cooke's marriage to Warren Carpenter the name of Mrs. Grace McGowan Cooke was used. Word of the marriage got to the latter's husband, W. P. Cooke, whom she had left two years before in Chattanooga, Tenn.

He believed that his wife had either committed bigamy or obtained a secret divorce. Several months ago his lawyer wrote to Mrs. MacGowan Cooke and asked for an explanation of her supposed marriage to Carpenter.

Did Not Deny Marriage.

Mrs. Cooke was so indignant that she wrote a scathing letter to her husband, but scorned to make a denial of the marriage.

"He should have known, after being married to me twenty years," she said, "that I couldn't be guilty of anything like that."

Still under the impression, it is said, that his wife has married again, Cooke has commenced suit for divorce on the ground of desertion in the Chattanooga courts.

To-Day's Lesson in The American's Course for Salespeople

No. 26

Copyright, 1908, by American-Journal-Examiner.

Lack of courtesy toward customers, while not a common fault among salespeople, is nevertheless quite prevelant; and discourtesy, whether intentional or not, is something no manager, superintendent or proprietor will countenance.

Courtesy of speech and action toward a customer is what is expected. It does not matter if the customer may not be equal in courtesy, it is the clerk's part not to let his or her manners get below the level of at least ordinary politeness.

It always pays to be polite. If the customer is disagreeable or unresponsive to polite treatment the clerk still has the satisfaction of knowing that he or she acted like a gentleman or lady.

It often influences people other than the one you may be dealing with, for instance—

A customer at the notion counter was rather disagreeable and insisted that she was right about the name of a certain brand of tape. The clerk politely got several boxes, to show the customer that she was probably mistaken about the brand name.

The clerk was very polite in a rather hard situation. The customer left apparently unconvinced. Another customer, overhearing the conversation, complimented the clerk upon her politeness and the clerk made a very good regular customer.

Besides, the lady who was so positive RETURNED LATER and admitted she had been mistaken.

Next Lesson in Saturday's American.

Cut out these "lessons." Every Sunday we print a review and self-examination. A good plan is to clip the lessons and reviews out and paste them in a scrapbook. You will then have a manual on salesmanship that you could not buy for a good many dollars. It may be worth hundreds to you in increased salary.

TROLLEYS PLAY PASS WITH YOUNG WOMAN

CHICAGO, April 23.—While crossing Wabash avenue to-day Miss Bertha Marcus was picked up by the fender of a southbound car, tossed twenty feet forward to the fender of a northbound car, and then thrown on her feet at one side of the car, all in a fraction less than two seconds.

Miss Marcus carried a purse when she went up, and still held it in her hand when she came down the last time.

MIXING REMEDY; DIES OF PLAGUE

GUAYAQUIL, Ecuador, April 23.—Flores Ontaneda, a noted chemist, died here yesterday from bubonic plague which he contracted at the municipal laboratory while preparing Haffkine's prophylactic.

Twenty new bubonic cases and nine deaths from the disease have occurred in this city within the last two days.

Mexican Central Railway Company, Limited, National Railroad Company of Mexico.

To the Holders of the following Securities:

MEXICAN CENTRAL RAILWAY COMPANY, LIMITED:
  Priority Five Per Cent. Bonds,
  First Mortgage Seven Per Cent. Bonds and Scrip, Assented,
  Consolidated Mortgage Four Per Cent. Bonds,
  First Consolidated Income Bonds and Scrip,
  Second Consolidated Income Bonds,
  Registered Income Bonds and Scrip,
  Stock.

NATIONAL RAILROAD COMPANY OF MEXICO:
  Preferred Stock,
  Second Preferred Stock,
  Common Stock (old),
  Deferred Stock.

Referring to our previous notice, dated April 6th, the undersigned have consented to act as Readjustment Managers of a Plan of Readjustment and Union of Mexican Central Railway Company Limited, and National Railroad Company of Mexico, through the constitution of a new company, under the name of Ferrocarriles Nacionales de Mexico (National Railways of Mexico), to be controlled by the Mexican Government by stock ownership.

The New Company is to authorize the following bonds and shares:

a. Prior Lien Four and One-Half Per Cent. Sinking Fund Redeemable Gold Bonds, for $225,000,000 United States Gold.

b. General Mortgage Four Per Cent. Sinking Fund Redeemable Gold Bonds, for $160,000,000 United States Gold, unconditionally guaranteed, principal and interest, by the Republic of Mexico, by endorsement on each bond.

c. Non-Cumulative Four Per Cent. First Preferred Shares for 60,000,000 Mexican Gold Pesos or $30,000,000 United States Gold.

To assure to the holders of First Preferred Shares the payment of semi-annual dividends of 1% for the period of three years from January 1, 1908, to the extent to which the net profits of the New Company which shall first be applied for that purpose shall not be sufficient to make such payment, provision is to be made for the setting aside by the New Company, as a separate fund, of $1,800,000 Prior Lien Bonds, and $1,200,000 Guaranteed General Mortgage Bonds, or in case of a sale thereof, then a sufficient amount of the proceeds thereof.

d. Non-Cumulative Five Per Cent. Second Preferred Shares for 250,000,000 Mexican Gold Pesos or $125,000,000 United States Gold.

e. Common Shares for 150,000,000 Mexican Gold Pesos or $75,000,000 United States Gold.

TABLE SHOWING BASIS OF EXCHANGE OF SECURITIES.

Deposited Bonds and Stocks	Each $1,000 par value of old securities is to receive					
	Cash	4½% Prior Lien Bonds	Guaranteed 4% General Mortgage Bonds	First Preferred Shares	Second Preferred Shares	Common Shares
MEXICAN CENTRAL RAILWAY COMPANY, LIMITED:	$	$	$	$	$	$
Priority 5% Bonds		700	475			
First Mortgage 7% Bonds and Scrip (Assented)		1,000				
Consolidated Mortgage 4% Bonds		600	325		75	
First Consolidated Income Bonds and Scrip					1,100	
Registered Income Bonds and Scrip					1,100	
Second Consolidated Income Bonds					1,000	
Stock					1,000	
NATIONAL RAILROAD COMPANY OF MEXICO:						
Preferred Stock	100			1,000		
Second Preferred Stock					1,100	
Common Stock (old)					733⅓	333⅓
Deferred Stock						1,000

For further particulars with respect to the rights of the holders of the respective classes of bonds of the New Company and certain rights reserved to the New Company to issue additional bonds of each class ranking *pari passu* with the other bonds of the same class as well as for additional details touching the exchange of securities, reference is made to the Plan and Agreement of Readjustment and Union, copies of which may be obtained at the office of any of the Depositaries.

For a full statement of the rights of the holders of the respective classes of shares of the New Company, reference is made to the Decree of the Federal Government of the Republic of Mexico, dated July 6, 1907, a copy of which has been filed with each of the Depositaries and can be inspected at the office of any of the Depositaries.

Holders of securities and stock of **MEXICAN CENTRAL RAILWAY COMPANY, LIMITED,** called for deposit, who desire to become parties to the Plan, must, on or before May 1, 1908, deposit their securities and stocks, under the plan with **CENTRAL TRUST COMPANY OF NEW YORK,** No. 54 Wall Street, New York, or with its Agents for that purpose in Boston,

KIDDER, PEABODY & CO., 115 Devonshire Street, Boston.

Holders of stocks of **NATIONAL RAILROAD COMPANY OF MEXICO** who desire to become parties to the Plan, must, on or before said May 1, 1908, deposit their stocks under the Plan, with **THE MERCANTILE TRUST COMPANY,** No. 120 Broadway, New York.

Deposits of stocks and securities of both of said companies also may be made:

In London, with	J. HENRY SCHRÖDER & CO.	SPEYER BROTHERS.
	GLYN, MILLS, CURRIE & CO.,	SWISS BANKVEREIN.
In Amsterdam, with	HOPE & CO.,	TEIXEIRA DE MATTOS BROTHERS.
In Mexico, with	BANCO NACIONAL DE MEXICO.	

No securities will be accepted for deposit unless in negotiable condition. First Consolidated Income Bonds of the Central Company must carry all coupons maturing after July 10, 1892; Second Consolidated Income Bonds must carry all coupons; other bonds must carry all coupons maturing after January 1, 1908, and all certificates of stock must be accompanied by proper transfers and assignments executed in blank and duly stamped. For securities deposited proper certificates of deposit will be delivered, and on such deposit the depositor will become bound by all the provisions of the Plan and Agreement of Readjustment and Union, to the exact terms of which reference is made, and upon the terms of which solely will deposits be accepted.

The Plan has been approved by the Government of Mexico, and, subject to the sanction of its debenture holders, by the Board of Directors of the Mexican Central Railway Securities Company, Ltd., which holds over $37,500,000 Consolidated Mortgage 4% Bonds of the Mexican Central Railway Company, Limited, and by the holders of a majority of the outstanding stock of the Mexican Central Railway Company, Limited, and of the National Railroad Company of Mexico, and by the respective boards of directors of the two Companies last named.

Dated April 15th, 1908.

KUHN, LOEB & CO.,
LADENBURG, THALMANN & CO.,
SPEYER BROTHERS,
SPEYER & CO.,
HALLGARTEN & CO.,
BANK FÜR HANDEL UND INDUSTRIE,
BERLINER HANDELSGESELLSCHAFT,
Readjustment Managers.

[Y6215]

MRS. DODD SAYS GOSSIP DROVE HUSBAND AWAY

Wife of Millionaire She Has Sued for Divorce Gives Her Side of Domestic Quarrel.

"ALWAYS TRUE TO HIM"

Mrs. Andrew W. Dodd of Salem, who has sued her millionaire husband for divorce, believes that her domestic trouble is due to gossip and friction in the household caused by misunderstandings. She was a beautiful girl of twenty-three when Andrew W. Dodd, millionaire glue manufacturer, made her his second wife. She was a stenographer in a Boston office and about thirty years his junior. The Dodd family is very prominent in North Shore society, and soon after the marriage about five years ago several episodes in which members of it figured caused a series of sensations.

Three years ago Mr. Dodd suddenly left home, and it was said that he sailed for Europe. Young Mrs. Dodd's mother, Mrs Annie E. Clapp, said that he had made no provision for the support of his beautiful wife outside of an allowance of $40 a week. Mrs Clapp said of Mr. Dodd's sudden departure for Paris:

"He went away without leaving anything to eat in the house—not even so much as a pinch of salt."

Wife Suspected Desertion.

Young Mrs. Dodd, however, had heard rumors that her husband intended to leave her. After his departure she said:

"I cannot say why Mr. Dodd left me. I have always been a loving wife. I have tried by every act in my power to be true to him. He has repaid my love and kindness my making confidants of barbers and other people in the town. He has plotted with servants in my kitchen. He made a dupe of me and left me without a cent to face scorn and contumely."

Young Mrs. Dodd, who is tall, slender and a brunette, has two-step sons. When she entered the Dodd family one was a Princeton student and the other a cadet at the Highland Military Academy in Worcester. The latter, James A. Dodd, caused a stir a few months after his father left his step-mother by drinking sulphuric acid in a Beverly street car and it was said, being of an extremely sensitive nature, that his father's domestic trouble had made the boy despair. A year ago Andrew W. Dodd Jr., the eldest son, married Miss Agnes Josephine Herrick, a very talented musician of Worcester.

Wept When Leaving Home.

Mr. Dodd, the millionaire who suddenly left his home and is now being sued for divorce, has made no statement as to wify he took such a startling action. He wept like a child before he departed. He said to a servant, "God knows it is hard for a man in my ill health and of my age to leave his home."

Now that there are divorce proceedings, North Shore and Boston society expect that the question, "Why did Mr. Dodd leave home?" will be answered in court.

CHELSEA BENEFIT AT THE COLUMBIA

At a benefit in aid of the Chelsea fire sufferers, at the Columbia Theatre next Sunday afternoon, talent from Keith's, the Orpheum and other playhouses will take part. Manager Farren of the Columbia has thrown his house open to the disposal of the relief committee, and men conspicuous in public life have joined in the effort to make it one grand success. James Donovan, former superintendent of streets, and Rabbi Eichler will be at the box office to sell tickets. Congressman Keliher and Alderman Ellery H. Clark will collect them, and others will be on hand to see that the program runs off without a hitch.

The affair is under the auspices of the Ward 9 Chelsea Relief Committee. The committee to-day reported a large advance sale of tickets. The performance will begin at 1:30 in the afternoon and the price of tickets has been set at 25 and 50 cents; nothing higher.

Oftentimes you need a **medicine** to tone the digestive organs, keep the bowels open and prevent any after-eating distress. Your **first choice** should always be

HOSTETTER'S CELEBRATED STOMACH BITTERS

because for over 54 years it has given complete satisfaction in such cases and we guarantee it pure. It cures **Indigestion, Dyspepsia, Poor Appetite, Insomnia, Costiveness and Malaria.**

BODY OF 17TH FIRE VICTIM RECOVERED

CHARRED REMAINS OF JOSEPH BENNETT ARE FOUND IN RUINS OF HIS HOME.

The charred body of Joseph Bennett, colored, an engineer who was employed in Boston, was discovered by searchers at noon to-day in the ruins of Bennett's home at No. 98 Fourth street, Chelsea. This makes the seventeenth body found. Bennett was sixty-nine years of age, and although he had been on the missing list since the fire it was presumed by friends that he had escaped. Search was made for him, but no clue to his whereabouts could be found. To-day friends decided to dig through the ruins and down under tons of debris they discovered the body. The medical examiner was notified.

The following prominent citizens of Chelsea have been authorized by the general relief committee to sign identification cards for the immediate delivery of all supplies except food to persons who lost everything through the fire:

Rev. F. W. Bakeman, Rev. J. Curry Bush, Rev. John A. Higgons, Rev. A. H. Nazarian, Rev. Father Weick, Rev. Father Cusack, Rev. Father Quinlan, Rev. Father Grady, Rev. Father Gegan, John Egan, Colonel William Evans, Mrs. H. A. Penney, Rev. Mr. Burrell, Rev. C. P. Watson, Rev. C. N. Thorpe, William Martin of Thomas Martin & Bros. Manufacturing Company, R. Bartels of the Bartels-Taelen Company, James H. Malone, Malcolm V. Malcolian, Rev. Mr. Harris, Rev. Mr. Seamans, George W. Hastings, Rev. Edmund Booth Young, Arthur E. Gates, Max Mitchell, Anita Ca[illegible]ef of the Chelsea Relief Station Maternity Department, Edward S. Willard F. A. Pitcher, John Campbell, Helen E. Green, William Robinson, Willia mWyeth and Alton E. Briggs.

Clash Among Officials.

In the midst of the work being done for the relief of the Chelsea fire sufferers, two clashes have occurred between city officials and between members of the Chelsea Medical Society and Chairman McClintock of the general relief committee.

Alderman Charles H. Black at the meeting of the board last night took occasion to criticise Mayor John E. Beck, who was not present. President Alexander Cook, speaking against the proposed commission to govern Chelsea, thought there were as many wise heads in the city as the State House could send out.

About thirty members of the Chelsea Medical Society gathered last night to discuss what they termed the arbitrary methods of Chairman William E. McClintock, claimed that the advice of the medical men had been ignored in matters pertaining to the sanitary conditions of Chelsea, and that Mr. McClintock turned down their selection of the physician to be a member of the committee.

Inquest Is Continued.

Chairman McClintock in reply to the criticism said that he thought the medical men, like all the other workers, were suffering from nervousness due to the strain of the last ten days. He disclaimed any intention of ignoring their requests.

Owing to the fact that the state officers were compelled to go to Revere, Everett and Boston in the work of summonsing witnesses, the inquest into the cause of the fire was not held to-day, but will be continued to-morrow morning at 11 o'clock.

Many new facts have been brought to the attention of the investigating officers and among the witnesses they seek to-day is a resident of Revere who, it is said, saw a man pouring oil over the roof of his house. This house was later destroyed.

It was announced by Lee, Higginson & Co., treasurers of the relief fund, to-day that the amount is $26[illegible].50. Over $20,000 was received yesterday.

Danger of Epidemic.

Unless immediate steps are taken to remedy sanitary conditions about the city there is danger of an epidemic of typhoid, according to Chelsea physicians. It has been found that several sewer pipes have been broken, and owing to the condition of the ruins it has been found impossible to make the necessary repairs at once.

It was for this reason that the medical men advised that the schools be not reopened.

The trouble between Chairman McClintock and members of the Chelsea Medical Society was brought about finally by the rejection of Dr. Charles Leeds as a member of the general committee. The appointment of Dr. Leeds, who is one of the oldest physicians in the city, was recommended by his associates. Instead, Dr. McClintock, son of the chairman, was appointed.

CHELSEA CITIZENS IN CONFERENCE OVER COMMISSION BILL

A conference of Chelsea citizens and others interested in the Chelsea "government by commission" bill which is to be submitted to the Legislature in a few days, was held in room 429, State House, to-day. E. R. Hoag, a former member of the Governor's Council, presided. The others at the conference were Representative William M. Robinson, Andrew J. Bailey, Mayor John E. Beck, City Solicitor Harry James, David A. Lourie, Rheinhart Bartels, Benjamin F. Dodge, Ex-Alderman John Duncan, William Martin, Hon. Willard Howland, chairman of the State Board of Arbitration, Representative Ernest Pierce of Revere, Representative Edgar Whitney of Winthrop, Senator Alfred S. Hall of Revere, Alfred F. Maggi, former superintendent of streets, and David Maloney.

NOTED BICYCLISTS AND SKATERS WILL AID FIRE BENEFIT

A benefit for the Chelsea fire sufferers will be given at the Park Square coliseum and Skating rink Saturday. There will be professional and amateur bicycle races, motor-paced races and an exhibition time race by Albert Champion, the "Dare Devil" French rider. All the contestants and the employes have donated their services. The affair will be under the management of Alec MacLean.

Besides the races there will be an augmented card in the rink. Miss Nellie Donegan and Earle Reynolds, champion fancy skaters, now appearing at the Colonial Theatre with the Anna Held Company, will be seen in Parisian model dances and merry widow waltzes, appearing in Anna Held costumes. Mrs. L. W. Bowen is working indefatigably in aid of the benefit.

The committee in charge comprises Mr. and Mrs. Bowen, A. A. MacLan, D. M. O'Brien, James Moran, Nat. Butler, George MacLaren and Henry L. Bowen. The bicycle riders to appear include James F. Moran, Nat. Butler, P. F. Logan, Major Taylor, Hugh MacLean, L. R. Lake, Peter Droebach, William F. Ivy, Charles Helander, Charles Turville, L. Stoughton, George Cameron, T. Connolly, D. Connolly, F. O. Stillman, N. M. Anderson, Tom Lawson, F. Bardgette, Iver Lawson, Fred Hill, Tom Panney and Albert Champion.

PUPILS OF BURNED SCHOOLS NOW TAKEN CARE OF IN CHELSEA

Six of the public schools in Chelsea are holding sessions to-day. Three of them opened last Friday, while three opened on Monday. Ninety per cent of the pupils enrolled at the Carey, Spencer avenue, Bloomingdale, Prattville and Carter schools attended school to-day.

Pupils from the Shurtleff School and part of those who attended the Bellingham School are to attend the Forsythe Street School. They were enrolled there at 12:30 this afternoon.

Pupils from the Williams School are to go to the Prattville School. Regular sessions are to be held from 8 until 12 in the morning, and from 12:30 until 4:30 in the afternoon. The children who attend the schools from burned schools are to be divided into two sections, some going in the mornings and others in the afternoons, that all may be accommodated.

MEETING PLACE IS FOUND FOR 200 CHELSEA REFUGEES

Through the courtesy of the Boston section of the Council of Jewish Women, the 200 children of the Mendelssohn Sabbath School, who lost their quarters in the Chelsea conflagration, will meet Sunday morning with the Maimonades Sabbath School in Deacon Hall, No. 1,651 Washington street, at 10 o'clock.

METROPOLITAN AIDS VICTIMS

Six thousand Chelsea fire sufferers who are policyholders in the Metropolitan Life Insurance Company have received the good news from that company that no premiums or arrears on premiums will be asked of them till next June. Any death that occurred among policyholders in the fire will be considered as insured, regardless of any arrears or whether policies premium receipt or books have been burned.

S. D. Bartlett, Boston district manager of the company, was prompt to act, even with the fire still in progress. He planned to protect the company's policyholders in every possible way, and his action has been heartily indorsed by J. R. Hegeman, president of the company.

Two of the company's agents who were burned out in the fire, were retained on the pay roll and told to go out and help relieve the suffering.

The company has reopened its Chelsea branch at Broadway and Second street.

GEORGE PRINCE, LOWELL, DEAD

LOWELL, April 23.—George Caleb Prince, who died of heart failure last night at his late residence, No. 1 Simpson street, was one of the best known and most highly respected men in this city. Funeral services will be held at his late home tomorrow at 1 p. m., and will be conducted by the Rev. George E. Martin, pastor of the Kirk street Congregational Church, which the deceased attended.

Mr. Prince was a civil war veteran, and served his country in Company I, Forty-fourth Massachusetts Infantry, on the field of battle. He was prominet as a Freemason, and his stationery store at No. 108 Merrimac street was the largest of its kind in Lowell. He was the Lowell distributor of the BOSTON AMERICAN. His business will be conducted by his only son, Arthur D. Prince. Mr. Prince was born in Andover, Mass., sixty-six years ago. He had been ill five weeks.

Cleveland's SUPERIOR BAKING POWDER

Celebrated for its purity and perfect baking results. For thirty years the choice of the most particular cooks.

Made from a SUPERIOR grade of pure grape cream of tartar.

For a Light Lunch

Visit our new lunch room in the Grocery.

Opens Today.

Lenna Howe Orchestra — *Restaurant, Fifth Floor*

HENRY SIEGEL Co.

WASHINGTON AND ESSEX STREETS, BOSTON, MASS. — MAIL ORDERS FILLED.

Authorized Boston Agents for MAY MANTON Patterns 10c Main Floor.

Annual Spring Sale of Silk Remnants

10,000 silk remnants of every known weave go on special sale Friday. Lengths will be found for waists, skirts or whole costumes—plenty of them—as well as thousands of shorter pieces. All the spring shades and well-known weaves.

A year ago this sale resulted in one of the heaviest day's business ever done in the silk section, and this year we have determined to offer values that will eclipse last year's splendid record.

39c to 59c SILKS at 19c yd. This lot includes all the weaves that sell regularly up to 59c, such as rough shantung, soft habutais, dainty pongees, dressy foulards, crisp taffetas, etc., etc. An ample choice.

59c to 75c SILKS at 29c yd. Waist and skirt lengths of the most fashionable weaves and colorings, including fancy taffetas, messalines, peau de cygnes, colored moires and the most demanded striped dress silks.

75c to 98c SILKS at 39c yd. The most popular silk fabrics for Summer are in this lot, in waist and skirt lengths. Rich chiffon taffetas, satins, warp prints, stylish natural shantungs and beautiful white shanghais.

98c to $1.25 SILKS at 49c yard Heavy brocades, coat lining taffetas, 36-inch foulards, figured pongees, checked taffetas, 27-inch figured taffetas, in waist and skirt lengths.

1400 Black Silk Remnants

Fresh new silks of the finest manufacture and the most fashionable weaves. Just as good as if cut right off the piece. **Black** pongees, **black** taffetas, **black** peau de soie, **black** moires, **black** messalines, **black** satins, chinas and shantungs at the following prices:

25c	35c	45c	55c	65c
from 40c	from 60c	from 85c	from $1.00	from $1.25

Henry Siegel Co.—Main Floor

$1.25 to $1.50 SILKS at 59c yard Figured Swiss taffetas, foreign messalines, shower-proof foulards, all silk shantungs, etc. Waist and skirt lengths.

Stunning "Tailor-Made" Millinery

$3.95 — $5.00 at Exclusive Shops — $5.00 — $7.50 at Exclusive Shops

Wonderfully smart and "snappy"—as the haberdashers say—having that true dash of Parisian style that gives them a difference gained by careful study and clever adaptation of original Paris patterns from the great artist milliners.

These two lines include handsome large and medium sailors and Gainsborough effects that exclusive shops have copied and sold for double our prices

We have just completed five hundred new ones, no two being precisely alike. Comparison between them and the prettiest you can find anywhere else at $5.00 and $7.50 will convince you that ours excell in style touches, even at the lower prices. $5.00 and $3.95

Sale of 300 New Ready-to-Wear Hats for Girls & Misses

This is the product of several days' clever work by our corps of designers who specialize in junior millinery, and it includes the newest effects modelled to suit all ages up to 18 years. Made on frames, new rough straw braids, ready to put right on and wear.

$1.50 Worth $2.95 $1.95 Worth $3.50 $2.45 Worth $5.00

Henry Siegel Co.—Second Floor.

Some "Once-Fitted"

GLOVES 59c the Pair.

Regularly $1.00 and $1.25

They are gloves that have been fitted on and some found with places where the stitching machine did not catch the kid.

One and two clasp kid, mostly black—a few colors. Some overseam, others pique seam, and many have imperial point backs. Regular $1.00 and $1.25 gloves. Friday, the pair 59c

Neatly repaired by skilled glovers, they are in practically perfect condition, and will give satisfactory wear.

Main Floor

BED COVERINGS

Friday Bargains

$1.00 Blankets for 79c pair, size 11-4, heavy weight cotton, gray and white, at, per pair.... 79c

$2.50 Blankets at $1.79 pair, size 11-4, fleecedown, heavy weight and warm, in gray and white, with pink borders, at, per pair...... $1.79

$1.50 Comforters at 98c, full size, covered with good quality silkoline, filled with white cotton, at 98c

$3.00 Comforters at $1.89, full size, covered with best quality silkoline and filled with white odorless cotton, Persian patterns, at..... $1.89

Main Floor.

200 Dozen Pairs

WHITE COTTON DRAWERS 39c

The kind usually sold at 59c. A special lot, made of good quality cotton, cut full, with umbrella ruffle, trimmed with tucks and ruffle of embroidery. A very special bargain for Friday only, pair 39c

Second Floor.

$19.75 for New TAILOR MADE SUITS—You Would Expect to Pay $25 or More

The smart figure lines, high-class tailoring, the exclusive style touches, and the exceptional fabric quality are just what you will find around town at $25 or more.

Styles that the woman of fashion demands, the mannish coat suits, the new French dip front and back effect, sack suits and other new types equally smart.

Materials include such favorites as pronounced mixtures, checks and stripes, men's wear serges, chalkline serges, as well as a wide range of the season's wanted materials—plain and fancy chiffon panama in blacks and spring shades, for instance. Every complexion and figure can be smartly outfitted.......... $19.75

$15.00 Black Braided SILK COATS 18 Only—Half Price, $7.50

So few that we hardly dare advertise them—they are so exceptional in value that they will not last out the day, Friday. But for the reason of their wonderful value we want to mention them briefly.

Braided coats of nicely finished, durable black silks, three-quarter box coat effects, satin lined, inlaid collar and cuffs, sizes 36 and 38 only.

We will include with these coats, at the same price, twelve 52-inch black peau-de-soie coats, size 36 only, such as we sold at $14.85 when we had all sizes. Bargain Friday price.......... $7.50

Henry Siegel Co.—Second Floor.

17c INDIA LINONS 7½c For sheer beauty white India linon will never be superseded by any other wash fabric, and this fine sheer quality at less than half regular value is sure to attract hundreds of eager buyers. This lot is in mill end lengths, 2 to 6 yards mostly, enough for any purpose. Cut from the full piece would be 17c yard.

$1.50 Longcloth, 12-yd. piece English longcloth, 36 inches wide, very soft chamois finish. 98c

25c Dotted Swiss Muslin, yd. 12½c

29c White Batiste, yd. Mercerized lingerie batiste, 38 inches wide, beautiful silky finish, mill ends........ 12½c

59c White Persian Lawns, yd. 29c

Henry Siegel Co.—Main Floor.

12½c WASH GOODS 7½c 7,500 yards new Printed Batiste, just out of the looms, the newest 1908 printings on dainty, sheer white ground, buds, florals, scrolls, dots, stripes, checks and the popular Dolly Varden effects. 28 inches wide. The grade that sells all over Boston at 12½c. New, Fresh Spring Wash Goods. Here Friday at, the yard, 7½c.

29c Imp. LINGERIE BATISTE, yd. This charming fabric comes in all the desirable colors and is 32 inches wide. Makes the daintiest shore costumes imaginable. About 600 yards is all we have for this sale. 15c

29c GINGHAMS and VOILES Imported Scotch Ginghams, 32 inches wide, checks, Scotch plaids, stripes, etc., imported voiles, 27 inches wide, the most approved effects of the season. Magnificent in variety. 19c

EXTRA! 20,000 Yards New 25c WASH GOODS At 12½c.

Our special 12½c line of wash dress fabrics has won unprecedented favor because we have given it our most careful attention, knowing that our resources are such that we can make it equal to any 25c assortment you can find. Higher qualities, more stylish effects, enormously greater variety, and more new designs and weaves than any other store can offer even at 25c. Plain voiles, shadow stripe voiles, checked voiles, fancy panamas, henriettas, etc., etc. Many fabrics not to be found elsewhere, special at, yard.... 12½c

Henry Siegel Co.—Main Floor.

GROCERIES

Immediate attention given to orders received by mail or telephone—Oxford 2600.

Ten Thousand Packages **Uneeda Biscuit** Fresh Baked. 3 packages limit. **3 PACKAGES FOR 10c**

COMBINATION SPECIAL

10-lb. cotton sack fine granulated sugar .... .39

1 lb. high grade fresh roasted coffee .... .20

1 lb. high grade regular 60c tea, any kind .... .40

Combination price.......... 1.17

SALE OF FLOUR 450 barrels Tip Top brand fancy family patent flour, worth $7.00, special, barrel $5.98, 24½-lb. sack .... .75

SALE OF OLIVES 1,000 gallons selected Queen olives, perfect fruit, large size, gallon keg $1.30, quart Mason jar .... .38

Light lunch, served quickly in our Luncheon Annex—Grocery Department

Olive Oil—Orsano brand pure Italian olive oil, made from the first pressing of selected olives, gallon tin with faucet, $2.75, ½-gallon tin with faucet $1.50, quart tin 78c

Layer Figs—Fancy Smyrna layer figs, try a fig stew for breakfast, special, lb. 13c

Dates—Anchor selected Persian dates, sold everywhere at 10c, special, doz., 69c, package.......... 6c

Salmon—Karluk fancy Red Alaska, 1-lb. net weight can, doz. $1.60, can...... 14c

Force—The breakfast food, 2 large pkgs..... 25c

Coffee—Harmony blend, a combination of choice selected old coffees, blended so as to produce a very delicious flavor, 5 lbs. $1.00, lb.. 22c

Tea—250 chests of choice Formosa Oolong, English Breakfast, Ceylon, Gunpowder and mixed teas, worth from 60c to 75c lb., special, for this sale only, 2½ lbs. $1.00, lb.......... 45c

Monkey Soap—Nothing finer for scouring and polishing, special, 7 cakes 25c

Corn Starch—Hazel brand, perfectly pure, nothing finer for puddings, custards, etc., special, doz. 55c, 1-lb. package.......... 5c

Cocoa—Melbourne brand, Australian pure breakfast cocoa, lb. can 40c, ½-lb. can 20c, ¼-lb. can.. 10c

Evaporated Pears—Fancy Bartlett, choice California fruit, lb.......... 19c

Baked Beans—Bee Hive, well cooked, tender and meaty, special, doz. $1.05, can 9c

Lima Beans—Fire Lily brand, small tender and meaty fruit, packed where grown, doz. No. 1½ cans $1.40, can 12c

Deviled Tongue—Potter & Wrightington's delicately prepared, ready for table use, large can 12½c, small can 7c

ORANGES 500 cases fancy California thin skin oranges, juicy and sweet **18c Doz.** Worth 25c

Henry Siegel Co.—Fifth Floor

Half Prices On a Carload of

Majolica Jardinieres

39c Reg. 75c

49c Reg. $1.00

59c Reg. $1.25

9-inch and 10-inch sizes.

These beautiful Majolica Jardinieres caused such a sensation at our last sale that we bought a whole carload more, and for this day we will offer them at even less than half value. Sizes, 9 and 10 inch; shapes are new, with pretty glazed flowing colorings; decidedly wonderful bargains at 39c, 49c and 59c.

$3 Jardiniere with Pedestal Ten-inch Jardiniere with 16-inch pedestal, complete, measuring 26 inches high, beautifully colored, high glazed finish.. $1.98

$3 Umbrella Stands Twenty-six inches [illegible] great assortment of sha[illegible] colors. Artistic in style [illegible] and finish..........

Henry Siegel Co.—Basement

Boston American Daily Home Magazine

Behold the Betty of the New Spring Bonnet!

By *Nell Brinkley*

There are fat little ones like flower pots or butter tubs upside down; others have spines with markings like a lizard's back

There are little funny fellows with brims chopped off and monstrous crowns

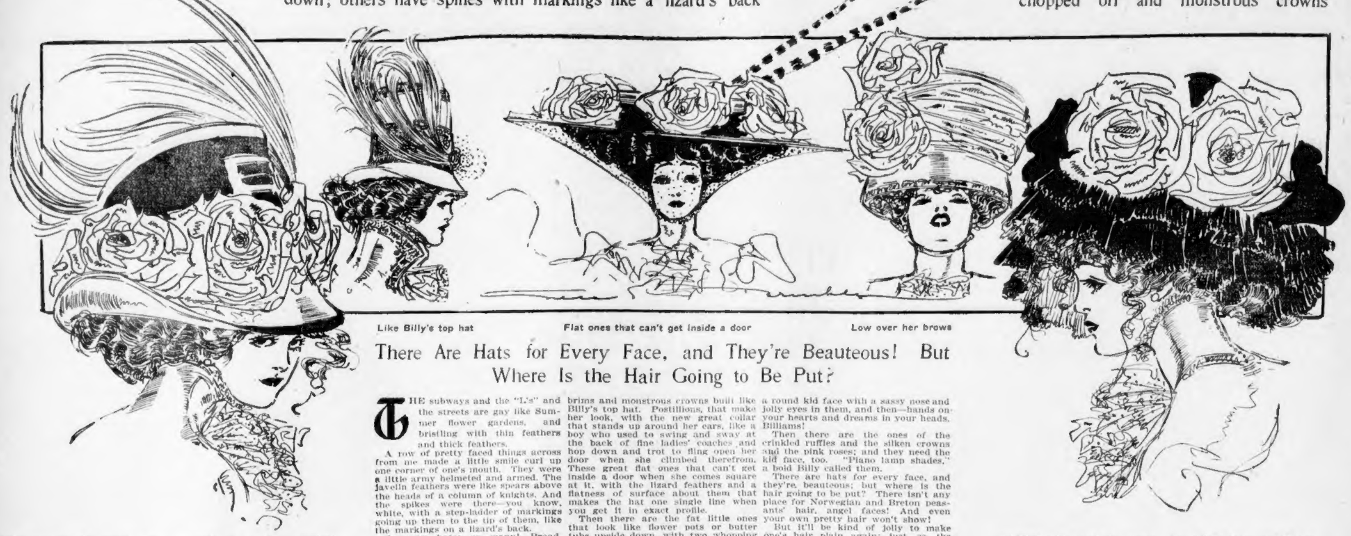

Like Billy's top hat

Flat ones that can't get inside a door

Low over her brows

Javelin feathers, like spears above the heads of a column of knights.

Crinkled ruffles and pink roses. The "piano lamp shade" hat

There Are Hats for Every Face, and They're Beauteous! But Where Is the Hair Going to Be Put?

THE subways and the "L's" and the streets are gay like Summer flower gardens, and bristling with thin feathers and thick feathers.

A row of pretty faced things across from me made a little smile curl up one corner of one's mouth. They were a little army helmeted and armed. The javelin feathers were like spears above the heads of a column of knights. And the spikes were there—you know, white, with a step-ladder of markings going up them to the tip of them, like the markings on a lizard's back.

So many hats; so many! Broad, curled-up ones that sit low down over her brows—dandy hats to make eyes at the Billy's under, angel faces! Little funny fellows with chopped-off brims and monstrous crowns built like Billy's top hat. Postillions, that make her look, with the new great collar that stands up around her ears, like a boy who used to swing and sway at the back of fine ladies' coaches and hop down and trot to fling open her door when she climbed therefrom. These great flat ones that can't get inside a door when she comes square at it, with the lizard feathers and a flatness of surface about them that makes the hat one single line when you get it in exact profile.

Then there are the fat little ones that look like flower pots or butter tubs upside down, with two whopping roses like cabbages perched on the side of them.

They sound kind of funny, and they look that way, too, unless they have a round kid face with a sassy nose and jolly eyes in them, and then—hands on your hearts and dreams in your heads, Billiams!

Then there are the ones of the crinkled ruffles and the silken crowns and the pink roses; and they need the kid face, too. "Piano lamp shades," a bold Billy called them.

There are hats for every face, and they're beauteous; but where is the hair going to be put? There isn't any place for Norwegian and Breton peasants' hair, angel faces! And even your own pretty hair won't show!

But it'll be kind of jolly to make one's hair plain again; just so the "chick chapos" don't squash so far down over one's head that they hide one's eyes.

NELL BRINKLEY.

Maternal Authority

Dorothy Dix Asks How Far It Should Go

By DOROTHY DIX

THE other day I had a letter from a woman who complained, in effect, that her daughter arrogated to herself a right to run her own courtship, and refused to permit her mother to interfere in it.

This seemed to the mother a monstrous wrong, and to show a great lack of filial respect on the girl's part, and in consequence of the mother's insistence on bossing the daughter's love affair and the daughter's resentment at it, there were strained relations between the two that threatened to result in an open breach.

According to the mother's own account the girl was of mature age, and an intelligent business woman, who had supported herself for several years.

The fiance also was all that was desirable, a worthy young man in a good position, and the couple were only waiting to be married until they had laid by enough money to enable them to begin their wedded life sensibly and practically on a secure financial footing.

All that the mother objected to was that the young man accompanied the girl home every day from work and came to see her almost every evening.

This did not coincide with the mother's idea of the proper etiquette of the occasion. She forbade the young man to come so often. He rebelled, and the girl rebelled.

Trouble ensued, and one more man will enter matrimony with a deep and abiding prejudice against a mother-in-law, and the mother and daughter will never again stand in the same sweet attitude toward each other.

Danger in Tyranny

I have given at length the details of this tempest in a teapot because it is typical of so many other letters of complaint that I get from mothers, and points out so clearly the fact that parental tyranny is responsible for just as many family tragedies as filial disrespect is.

In this particular case the mother is undoubtedly the one who is in the wrong. Any girl who has got sense enough to hold down a good job has got intelligence enough to run her own love affair. More than that, the very fact that she is self-supporting gives her the right of personal liberty.

If her mother saw her doing something that was criminal she would be justified in doing everything possible to stop her; but as long as she is behaving with perfect innocence she has a right to her taste, whether her taste agrees with her mother's or not.

It is silly to try to treat an independent bread-winner as if she were a little sixteen-year-old schoolgirl; and no business girl with a grain of spirit could be expected to stand it.

All Matchmakers

PROBABLY there never was and never will be a woman in the world who will not think that the only reason that there is so much matrimonial discord is because she was not consulted about every marriage before it was made.

Every woman is sure that she could pick out a much more suitable husband or wife for everybody else than they picked out for themselves.

When it comes to a woman's own children marrying, she gets perfectly rabid on this subject, and she not only is certain that she knows exactly the man that Mamie ought to marry, and the very girl for Tim, but she wants to supervise their courtship as well.

Now, as a matter of fact, although mothers will never find it out, their children have not the same tastes as they have. Their children are not attracted to the same kind of people that they are, and if they followed the maternal advice in marrying they would land in the divorce courts inside of six months.

Neither are mothers clairvoyants. They cannot look into the future and see that the man they object so strenuously to Mamie marrying because he is poor is going to be a trust magnate within twenty years, or that the girl they are so anxious for Tom to marry because her father is rich will have as her only inheritance six old maid sisters who will come and live upon her husband.

Yet these things frequently happen, and the matches that mother makes are generally as heavy as her bread.

Daughter Has Rights

If a man is known to be drunken, or lazy, or immoral, a mother should move from marrying him, but if he has a clean record, it should be hands off with her. She isn't marrying him. She doesn't have heaven and earth to prevent her daughter to live with him, and if he comes up to her daughter's ideal and suits her taste, the girl is the one who has the say so.

As for the courtship, so long as she keeps that within the bounds of propriety, that is also her own affair. The brief span of time that lies between the day a girl becomes engaged and the day she marries is the primrose time of her life for her. It is the little bit of romance that comes to her, the little interval of poetry in her hard and prosaic life, and anyone—even the mother—is a vandal who does one thing to mar its happiness.

After all, parental authority is the big stick that is best put out of sight behind the door. You can force your child to do as you say while she is in the home nest, but in these days, the nest is open to the sky and young wings are strong, and you merely hasten her flight from you by holding your authority over her.

A little tact, a little diplomacy, a little recognition that perhaps you may not be a Solomon in petticoats able to judge what is best for your daughter, above all a sympathy with the girl's point of view—these are the only weapons that a mother is entitled to use in dealing with a grown daughter.

If these fail, all that she can do is to try to reconcile herself to the fact that a daughter has some rights that even her mother is bound to respect.

DAILY PUZZLE PICTURE

Legal Terms

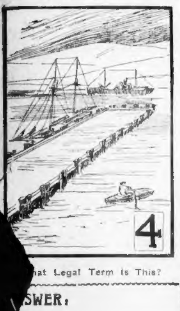

hat Legal Term Is This?

SWER:

of the puzzle pictures is published daily
the BOSTON AMERICAN. Twenty dol-
rs in prizes will be given weekly for the
wers.
20 in prizes will be divided as follows:
rize $10
prize 5
rizes of $1 each 5
Total $20
out the puzzle picture each day, write your
on each, and mail the complete set of seven
Puzzle Editor, BOSTON AMERICAN, No.
street, with suggestion as to
ld like to BOSTON SUN-
CAN.
are equa he prizes will be
makin gestions.
rize- week's contest.
fi week's series.
Y'S BOSTON

BABY'S QUILT

A MOST attractive baby's quilt is made by putting two thicknesses of lamb's wool between surah silk. The quilting, instead of being made with stitches, is caught in place by large roses made of ribbon. Ribbon is also used in the style of art nouveau to decorate the border of the quilt. Usually it is made in long green stems, terminating at the end with large sunflowers, each petal of the flower being a loop of the ribbon caught at the point by a single stitch. Quilts of such an elaborate design are used as coach covers, for the baby indoors does not wear anything quite so exquisite.

The American Daily Short Story

The Daughter of the Regiment

By Louis De Brienne.

WHEN, after the carnage was over and the place had surrendered, the victorious troops of Massena, with colors flying and the bands playing, marched into the doomed town, Colonel Lagardere, of the Twelfth Infantry, the heroic reigment which took such a conspicuous part in the battle, lodged his fatigued soldiers in the half demolished castle of Ferrara, the huge mediaeval dwelling of the noble family of the princes of Mollard.

Nothing so gratifying to the victor as to plant his tent upon the spot which had cost him much blood to conquer.

This castle of Ferrara had been, during the whole day, the main objective point of attack of Lagardere's veterans, and its capture had been dearly bought.

The Austrians, with that undaunted courage and dogged determination characteristic of their race, had defended the ancient walls of the formidable palace-fortress for seven hours and had only been driven from their ramparts after the most desperate assaults.

At length the brave defenders had been forced to yield, and now, toward sunset, the tricolor of France waved triumphantly over the parapets.

Colonel Lagardere, standing in the courtyard of the castle, was interrogating a few prisoners which his troops had made, when several of his men, who had been searching for refugees, emerged from the basement of the castle, bringing in their arms a child.

"Colonel," said an old sergeant, "here's a very interesting prisoner we have just captured."

"It is a girl," cried a soldier, "and a beautiful girl, too. Look at her, comrades, a typical little Piedmontesse, with coal black hair and blue eyes."

The Colonel took the child in his arms. She threw her little arms around his neck, looked at him and smiled.

She was scarcely five years old; yet her plump little form shook with fear and her wild frightened looks told eloquently of the terrors she had suffered during the long hours she had remained in that dark, cold basement, seated near the inanimate body of her nurse, who had been killed early in the morning by a stray bullet which pierced her heart.

When the victorious French soldiers while searching for fugitives and plunder found her she was not intimidated.

"What is your name, little girl?" asked Colonel Lagardere, with deep emotion.

"Rose," she answered, "and nurse's name is Nanette, but she's asleep now."

"Where is your mamma?" the Colonel continued.

"Out. She went out with papa and Joe."

Investigations were begun at once to find out who the child's parents were, but without result.

Adopted!

Night had fallen, and the village had been deserted by its frightened inhabitants.

Little Rose, no doubt, belonged there, but no one could be found that could identify her.

Search was postponed until the next day.

But something unexpected happened. At midnight the village was attacked by the Austrians. A frightful battle took place.

Lagardere's troops were dislodged from the castle, and on the morrow a retreat was ordered.

The Colonel took the child along with him.

* * *

Two years have passed.

The Twelfth Infantry has continued its glorious career, greatly distinguishing itself at Lodi, Dego, Montenotte and Arcole. Bonaparte has commended it on several occasions in his famous orders of the day of the army of Italy.

The regiment has a flag of honor and a daughter.

Little Rose has been adopted and she marches, camps and lives among her soldier friends. She only leaves them on the days of battle, when Colonel Lagardere sends her with a scout to a place of safety far from the firing line.

She is the idol of those stern warriors, and all through the army of Italy she is known as the Daughter of the Twelfth.

* * *

The regiment has returned to France and little Rose has been, for the last five years, attending school.

She is now a beautiful girl of twelve. Everybody now calls her "Mademoiselle"; everybody but her soldier friends. For them she is still "little Rose," and she would not answer them if they called her by another name.

On several occasions Colonel Lagardere has thought of sending her to his home that she may stay with his own family, but she has always refused, and besides, the soldiers have never consented to part from her.

She knows no other parents, no other brothers, no other friends than these stern warriors; she lives among them, and no family was ever more devoted, respectful and loving to a young girl than these soldiers are to their adopted daughter.

She is their pride and they more than love—they worship her.

* * *

Home Again

Rose was fifteen years old when her regiment was ordered to cross the Alps and enter Italy.

She marched with it as vivandiere and shared with her beloved comrades dangers and joys.

One day, in the morning, Lagardere's soldiers occupied once more the village of Ferrara, and once more entered the ancient castle of the Mollards.

But it was different now. The town had opened its doors to the French without resistance; there had been no bloodshed.

The Mollard family now lived in their palace, and, anti-French as they were, they nevertheless offered their hospitality to Lagardere and his officers.

They took their lodgings in the palace, and, of course, brought Rose with them.

Mme. de Mollard, the proud chatelaine, felt from the first moment the deepest interest for the young girl.

She questioned her about her life, about her parents, her ambitions and hopes.

Suddenly she uttered a cry. Rose had spoken about her childhood. She told Mme. de Mollard the history, so often repeated to her by the soldiers of the Twelfth, of the assault of Castle Ferrara, and how she had been discovered in the cellar, taken out in the arms of the soldiers and afterward adopted daughter of the regiment.

"You are my long-lost daughter," cried Mme. de Mollard.

What took place then needs no description. The tears of mother and daughter mingled and their hearts melted with joy.

Next morning Mme. Mollard summoned Colonel Lagardere, explained to him the situation, and asked him to leave Rose with her.

"Madame," replied the veteran, "God forgive that I should deprive you of the love of your daughter. But remember that we, too, love her. To lose her would be very hard for us. Nevertheless, your request being a just one, I would suggest that we abide by Rose's own decision. Let us consult her and I promise that if she chooses to remain with you she will remain; but, at the same time, if she prefers to come with us——"

"Oh!" cried the mother, "she will remain with me. I know she will."

The Duchess and the Colonel both spoke to her, and, let it be said in honor of the latter, although he loved the girl with all the affection of a father, he did not hesitate to point out to her the advantages of remaining at home.

"What can your future be if you follow us?" he said. "On the other hand, by staying with your mother you will find love (the only thing we can give you) and fortune, which we cannot offer you."

Rose threw herself into the arms of the noble soldier and wept.

"This is a very serious matter," she said at length. "Give me twenty-four hours to decide."

Next day, her mother, with all the persuasive power of motherly affection, had begged her to remain.

"You are not even French," she said. Then she added: "If you leave me again, I shall die."

Rose looked at her mother; her heart was won. She was about to reply, "I'll stay," when suddenly the earth shook with a report of a gun.

The enemy was attacking. A battle was about to begin.

The bugles of the Twelfth called the soldiers to the ranks.

Colonel Lagardere jumped into his saddle.

"Forward!" he cried.

Rose ran to the window. She beheld "her" regiment marching to the firing line.

"Forgive me, mother!" she cried. "I cannot leave them when they are going to die."

And seizing the bullet-riddled flag of the regiment she marched with her soldier friends.

Economy Cook Book Free

Indexed Blankbook Given for Every Recipe Printed

Address all recipes to Economy Editor, Boston American, 80 Summer street, Boston.

RICE CUTLETS

ONE-quarter pound boiled rice, one-half pound cold meat, one onion, one cup bread crumbs. Chop meat and onion fine, and mix with the boiled rice. Season with salt and pepper, and mix well together, with enough milk to make a paste. Mould in the shape of mutton cutlets, dip in egg and bread crumbs, fry golden-brown and serve with tomato sauce.

MRS. JAMES C. FISHER,
Hotel Bellevue, Boston.

RYE GRIDDLES (ORIGINAL)

TO one-half cup rye meal add one-half cup corn meal (do not sift meal), one heaping tablespoon flour, one-half teaspoon sugar, one heaping teaspoon baking powder, one beaten egg. Mix with milk or half milk and water to a thin batter, and fry on hot griddle. Serve smoking hot with butter and syrup, if liked.

RICE TRUFFLE

Put boiled rice into a round mould. When cold, remove the centre and fill the space half full, with jam or fruit. Then fill the remaining space with custard. Cover with whipped cream, sweetened and flavored with vanilla, or put white of egg, stiffly beaten, with sugar over it.

Newport, R. I. MRS. T. G. OWEN.

LEMON PIE

TWO eggs, juice and grated rind of one lemon, one cup sugar (rounding full), one cup boiling water, three tablespoons flour. Mix sugar, flour and a pinch of salt together; add grated rind of lemon, yolks of eggs (well beaten) and lemon juice, and then the boiling water, and cook on stove until thick. Turn into cooked shell, cover with white of eggs, to which three teaspoons sugar have been added and mixture well beaten. Set in oven to brown.

BROWN SUGAR FROSTING.

One cup brown sugar, one-half cup white sugar, one-quarter cup boiling water. Boil until threads form. Take from stove and turn slowly into a bowl in which is the white of one egg beaten to a stiff froth, stirring constantly. Beat until thick enough to spread on cake.

MRS. JOHN N. PEASLEE.
North Sandwich, N. H.

ANGEL SPONGE CAKE

SEPARATE the whites and yolks of four eggs and beat each very stiff, put one-half cup of sugar in each and beat hard again. Then mix together. Add one cup flour, flavor. Do not open the oven door until the cake has been in the oven fifteen minutes.

MRS. E. L. BROWN,
No. 803 Warren avenue, Brockton.

Expert Advice on Beauty

By the Professor

RED SCARS FROM NEEDLE

DEAR PROFESSOR:

I had some superfluous hair removed from my face with the electric needle, and the place where it used to be is quite red. Please advise me what to do.

YOUNG LADY.

BE patient, for it takes a long time for the scars to entirely disappear, but they will do so in the end. Try bathing them in a little hot olive oil twice or three times a day.

OWING TO CAUSE

DEAR PROFESSOR:

Will you please tell me if there is any cure for flushing or if it is considered beautiful? I flush a great deal and feel very much ashamed.

DELIA.

EXCESSIVE flushing may be caused by faulty heart or nerve action. In such case a physician should prescribe. If the cause is excessive timidity and modesty, time and the world will cure it.

The Manicure Lady

Brother Wilfred Now Wants to Be an Editor

By WILLIAM F. KIRK

"WILFRED'S a journalist now," said the Manicure Lady. She was happy and she looked the part.

"Has everything else gone back on him?" queried the Head Barber. "I thought he was going to try fighting."

"He tried it," said the Manicure Lady. "He was going to box Jack O'Brien, and to get into practice he took a lesson from a gent named Bob Farrell. Mister Farrell knocked him cold in the first round. Wilfred says there's nothing in the fighting game any more, except for the managers and promoters."

"Hasn't he tried life insurance?" inquired the Head Barber. "I thought that every guy who had tried everything else went into the life insurance business. That ought to come before journalism, anyhow."

"I don't know about that part of it," said the Manicure Lady. "All I know is that Wilfred is going to be a real journalist. Not one of them jobs like he had on the Washington Heights Gazette, where they didn't pay him for his stuff, but a real swell proposition. He's going to write editorials."

"On what paper?" the Head Barber wanted to know.

"That part ain't settled yet," replied the Manicure Lady. "He told me all about his plans last night, and I think the deal will go through. He said all he had to do was to write a swell editorial or two and then show them to the managing editor of some live newspaper and get his job.

Wilfred's Editorial

"HE sat up all last night writing this editorial, and I want you to listen, George, while I read it. It ain't long—you don't need to look so scared. This is how it goes:

"'Yesterday afternoon some Italian laborers were working on a building job. In one corner of the large enclosure a young laborer was holding a drill while a powerful comrade directed and delivered powerful blows with a huge sledge.

"'The man who was holding the drill never faltered. He knew, no doubt, that if the sledge missed the drill and hit his hands he would feel very much battered around the knuckles, but he tended strictly to the task in hand and never wavered for an instant.

"'That man was a hero—one of the world's great heroes. For perhaps one dollar and a half per day he faced death in one of its most awful forms—death by lockjaw.

"'It is well known to scientists that a severe rap either on the wrist or the knuckles will bring about lockjaw, yet this humble laborer did what he was expected to do.

"'He was not taking such desperate chances from choice. No. HAD HE REFUSED TO HOLD THAT DRILL, UPON WHICH HIS COMRADE WAS RAINING SLEDGEHAMMER BLOWS, HE WOULD HAVE BEEN FIRED!'"

"Was that all of the editorial?" demanded the Head Barber.

"That was all," said the Manicure [illegible] "Wilfred says that to reach the [illegible] real editorial writer should conden[illegible] thing. He told me that it wasn't [illegible] to write very long editorials, becaus[illegible] you make 'em too long they won't [illegible] What do you think of the editorial[illegible]

Doesn't Like It

"IT ain't a very good one," fe[illegible] came from the Head Barber. "I [illegible] pose for any judge of editorials, bu[illegible] ones I read in the papers sounds better th[illegible] Wilfred's. I always figured it took a m[illegible] with lots of brains and education to be a[illegible] editorial writer. Where does Wilfred ge[illegible] off, then?"

"Why, Wilfred's educated," asserted the Manicure Lady. "Didn't he go to business college?"

"Then why doesn't he try for a job as business manager on a paper, instead of writing editorials? There's more money in the business end of a paper, anyway."

"I never thought of that," said the Manicure Lady. "I'll tell Wilfred when I go home to-night. Maybe if they don't like his editorials they'll give him a business department job. Of course, being a poet, he would sooner write editorials, but I suppose he'd take the other job if they offered it to him.

"He'll have to dig up some kind of a job right soon, because Pa will lose his patience soon and hand Wilfred his walking ticket."

Every-
Racine
talogue.
.95
at $5.
amboo
ound,
loth

SPRING HOSIERY

FOR dress the white silk hosiery with woven inslip, embroidered in pale blue, and the white silk, with back inslip, worked in pompadour colors, are most effective. Tan lisle with Van Dyked instep embroidered with white polka dots, and white lisle thread with appliqued embroidered galloon on instep, with the white lisle with trellis embroidered instep will be popular for street use this Spring.

Complete Shopping Guide

To To-morrow's Best Bargains in Boston's Big Stores

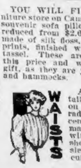

A VERY GOOD BARGAIN in a two-piece house dress can be had at James A. Houston's. About four dozen dresses that formerly sold for $1.95 will be marked down to 49 cents each. These dresses are made of cross-bar muslin with pin head polka dots, skirt made full and waist nicely tailored with small tucks and three-quarter sleeves. This lot contains mostly small sizes.

YOU WILL FIND AT PAINE'S FURniture store on Canal street about two dozen souvenir sofa pillows that have just been reduced from $2.65 to $1. The pillow is made of silk floss, with cover in delft blue prints, finished with thick blue cord and tassel. These are very good pillows at this price and would make an excellent gift, as they are just the thing for canoes and hammocks.

A VERY PRACTICAL tailored waist will be placed on sale to-morrow at Conrad's as a special for 59 cents. This style waist is made of figured madras, with wide plaits over shoulder and long tailored sleeves with two button cuff.

AT M'CARTHY'S LACE store on Tremont street you will find some beautiful ecru venise applique laces, five inches wide, that have been reduced from $3.50 a yard, and placed on sale at $1 a yard. This is fine quality lace and would be just the thing for trimming the summer frock.

TO-MORROW AT THE BOSTON DEpartment Store you will find a bargain in a ladies' stylish hip length coat reduced from $5 to sell for one day for $2.98. These coats are made of black broadcloth, are well lined, and have black silk moire collar. This sale will be special for Friday.

A SPECIAL LOT, OF CHAMBRAY dresses for girls from 6 years to 14 years will be reduced and placed on sale to-morrow at Wolf's, "My Clothier," for 59 cents, former price 89 cents. These little dresses come in blue, natural and ox color.

AS A SPECIAL FOR BOSTON AMERICAN readers on Friday, Shepard Norwell will offer one lot of men's negligee shirts that have been selling for 59 cents up to $1 for 39 cents each. These are in neat black and white figures and stripes, in cheviots, madras and percales, with attached or detached cuffs, in all sizes. This sale price is for one day only.

ON FRIDAY AT MacDONNELL'S TREmont Temple Store there will be put on sale a lot of plain and fancy mesh and chenille dotted veilings in black and colors, for 10 cents a yard. In this lot are veilings that always sell for 25 cents a yard, in very becoming styles.

AT J. G. SMALL'S YOU will find a bargain in a net waist. About thirty waists in different styles, plain nets, fancy filet and laces, in white and ecru, that have sold for $3.98 and $4.98 will be closed out for $1.98, as they are slightly soiled. These waists are excellent values at this price, are all silk lined and elaborately trimmed with bands of cluny, and val. laces. A good range of sizes may be found in the lot.

NOTED GUESTS AT NEW PARTY'S GREAT DINNER

William R. Hearst to Make First Speech Since Recount Trial Began.

TICKETS NEARLY ALL GONE

NEW YORK, April 23.—Plans to make the National Party dinner, to be held at the Hotel Knickerbocker on April 27, the most successful political dinner of the year are rapidly being completed. The new party expects William Randolph Hearst, who will be the guest of honor, will deliver a memorable speech, and acceptances have been received from men of great prominence all over the country.

The banquet committee, in arranging the tables, has found such a rush of applications for seats that it has been able to reserve only a few choice places, and these will all be filled within a day or two, by which time it is expected most of the gentlemen prominent in the new movement will have been heard from.

Banquet Hall to Be Filled.

The banquet hall of the Knickerbocker will be filled if there were not another subscription received, but it is believed that the original plan will have to be changed to allow for more tables, so that all the guests will be well placed.

The tickets, which are being disposed of at $5 each, are being sent out by John J. Hopper, treasurer of the banquet committee, of No. 215 West One Hundred and Twenty-fifth street, New York. Yesterday Mr. Hopper announced that he cannot guarantee any good seats to those whose sections are not reserved by Saturday, although he and the other members of the committee will be able to make some kind of provision for everybody who attends the dinner.

Inasmuch as Mr. Hearst's speech will be the first he has delivered since the recount of the ballots for the 1905 election was begun, it will be heard with extreme interest. The dinner has another significance for while it is the second annual dinner of the Independence League, it is the first big dinner, of the new National party.

List of Noted Guests.

The list of guests include Hon. William Randolph Hearst, Samuel Seabury, John Ford, Otto A. Rosalsky, Thomas L. Hisgen of Massachusetts, the party's candidate for Governor of that State at the last election; Reuben Robie Lyon, the party's candidate for Judge of the Court of Appeals in New York last Fall; William S. Jackson, John D. Spellman of Vermont, William M. Osgood of Massachusetts, M. W. Howard of Alabama, John Temple Graves, Clarence J. Shearn, Henry A. Powell, Howard S. Taylor of Illinois, Grenville S. McFarland of Massachusetts, J. S. Sheppard of Kansas, Gasner William of California, C. F. S. Neal of Indiana, Charles A. Walsh of Indiana and others of prominence in the affairs of the Independence League.

STAR THEATRE'S GIFT.

The Red Cross (Chelsea Relief Committee) headquarters on Causeway street have acknowledged the receipt of 1,284 pairs of stockings from the Star Theatre, No. 5 [illegible]ont row, to aid the Chelsea fire suf-

PICK BIG BUSINESS MEN TO FIGHT THE MERGER

CHAMBER OF COMMERCE PRESIDENT TO-DAY SELECTING COMMITTEE TO OPPOSE BILL.

President Bernard J. Rothwell of the Chamber of Commerce is at work to-day selecting the committee of five delegated by the chamber yesterday to appear before the Committee on Railroads of the Legislature in opposition to the merger of the Boston & Maine Railroad with the New York, New Haven & Hartford.

"I may announce the committee this afternoon," said President Rothwell to-day, "and then again it may be to-morrow before I will be able to give out the names. I am getting in touch with members whom I desire to appoint, and from some I am awaiting acceptances."

Secretary Morse of the Chamber of Commerce says that there will be nothing further doing by the chamber on the merger until President Rothwell appoints the committee of five. The future plan of action will then be determined by the committee. This committee as well as being especially appointed for legislative work is given power by the resolution to take any other action they may deem wise to block the merger.

The resolution against the merger passed yesterday by a practically unanimous vote by the Chamber of Commerce is one of the most telling blows yet delivered against the proposed absorption of the Maine road by the New Haven.

Vice-President Byrnes of the New York road addressed the chamber recently, setting forth the advantages that New England commerce would derive from the merger, while Louis [illegible] Brandeis, in a straightforward talk to the chamber, opposed it. The members of the exchange comprise the largest receivers and shippers in New England of products from the country over. Both sides to the merger controversy desired the assistance that the support of the Chamber of Commerce would give. This has gone to the opponents of the merger.

2 THUGS ROB POOR WOMAN IN BROAD DAY

LYNN, April 23.—Mrs. Catherine Barry, a poor scrubwoman, with four small children, was held up and robbed of her purse, containing ninety cents, by two burly men in broad daylight to-day in the Proctor office building in Exchange street. One of the men held her while the other rifled her handbag. James F. ("Shamus") Burnett and William J. Miner, Lynn men with prison records, were arrested.

After working since midnight scrubbing floors in the building, Mrs. Barry finished about 8 a. m., and sat down in the office of the Boston Mutual Life Insurance Company to await the arrival of the janitor to get her pay. The handbag was in her lap.

The door of the office was open and as the two strangers entered Mrs. Barry arose to leave. One of the men stepped in front of her and told her to sit down again and be quiet. Then he put his hands upon Mrs. Barry's shoulders and held her while his companion grabbed the handbag and rifled it.

Some books and papers which the bag contained were thrown upon the floor. The purse was taken out and then the bag was returned. Mrs. Barry screamed as the men departed. Frank B. Eates, a constable, was in the building at the time, and as he ran down the hall in response to the woman's cries, he collided with Burnett, holding him until the arrival of the police.

After Burnett had been taken away by the officers, Miner returned in search of his companion and was arrested. Mrs. Barry identified both men.

At the police station Miner broke down and cried.

THE VERY NEWEST DISCOVERIES OF SCIENCE. Searching the ocean bottom in a telescope, etc. In next **SUNDAY'S AMERICAN.**

BATTLES WITH FIRE TO SAVE HOME; DYING

NORTH ATTLEBORO, April 23.—On the anniversary of her father's death in flames, Mrs. Mary Couture, thirty years of age, of Attleboro Falls, lies dying as the result of burns which she received while battling with a brush fire, which threatened the destruction of the pretty home which she and her hard-working husband, Elzead Couture, had just purchased.

Thinking only of saving the new home, Mrs. Couture dashed out of the house and began a brave fight to check the onrush of the flames. Just as she had succeded in putting out the fire a final flickering flame seized her light house dress, and in an instant the woman was ablaze.

Shrieking in agony and fear she ran to a neighbor's, Mrs. Joseph Marcouviller. Mrs. Marcouviller ran to Mrs. Couture's rescue and with a bucket of water managed to extinguish the flames just as the woman fell fainting to the ground.

Dr. W. F. Milot of Attleboro, was summoned. He says her death is a matter of a few hours. Just one year ago, Mrs. Couture's father, Joseph Duquette of New Bedford, met a tragic death under exactly similar circumstances.

BILL FORBIDS ELECTRIC AND GAS MERGER

The consolidation of the Boston Consolidated Gas Company with the Edison Electric Light Company is specifically prohibited by House Bill 301, introduced in the Massachusetts House of Representatives to-day by the joint legislative committee on public lighting, headed by Attorney Herbert Riley of Woburn and Captain Tom Pattison of Barnstable. On Beacon Hill it is believed that the bill reported to-day will not be fought. It was drafted for the Board of Gas and Electric Light Commissioners, which was instructed by last year's Legislature to investigate the consolidation of gas and electric lighting corporations in this State and report recommendations.

The bill authorizes gas companies to consolidate with other gas companies. Electric light companies can also combine. But no gas company in Massachusetts can consolidate with an electric lighting concern. The Boston Consolidated Gas Company has a monopoly in this city of gas lighting, and the same is true of the Edison corporation in regard to electric lighting.

The clause specifically prohibiting them from consolidating is in the bill as an amendment.

4 YEARS FOR METER THIEF

The Boston Consolidated Gas Company is making a vigorous effort to put a stop to the raid on [illegible] prepayment meters by men who break into cellars and basements and by others who secure entrance by pretending that they are agents of the company.

James Callahan, alias James Willison, was sentenced to-day by Judge Brown in the Superior Criminal Court to not less than four nor more than six years in State prison for having burglar tools in his possession and for larceny from prepayment meters of the Boston Consolidated Gas Company.

He was sentenced last July for a year in the House of Correction for the same offence, but was pardoned in six months. After two weeks of freedom he was again arrested for the same thing. This time the company pressed, through its attorneys, for a severe sentence as an example.

THAT REMARKABLE PORTRAIT OF MARY GARDEN. Mr. Ben-Ali-Haggin, the artist, explains the most discussed painting of the year. In next **SUNDAY'S AMERICAN.**

REFUGEES NOW STRICKEN WITH MEASLES

An epidemic of measles is an additional misfortune to the 180 Chelsea fire refugees who have been housed in the Irvington street armory since the conflagration. Five children were stricken with the disease, and they and their relatives have been deported to other quarters. The members of one other family have been isolated in a room in the armory set aside as quarantine, and the entire building has been fumigated.

The illness was first diagnosed as measles yesterday afternoon by Dr. Butler and prompt action was taken to prevent its spread. To-day Dr. Shea of the Board of Health decided that a member of another family had developed suspicious symptoms, and this lead to immediate isolation.

All the patients are children. They played together, and with other little refugees in a room set aside for the purpose, and there is terror in the armory to-day lest a large number of other fire sufferers will be stricken. Prominent Jewish society women have been visiting the armory and looking out for the comfort of little ones, and there is also fear that the disease may be carried into wealthy homes in Boston.

No information has been given out as to where the deported families were taken.

BERLIN CANDY SHOP WIPED OUT BY FIRE

BERLIN, N. H., April 23.—A fire, which started early to-day, destroyed a candy shop, owned by James A. Pickford on Main street, and the house of M. W. Burlingame, causing a total loss of $10,000.

SAVE ENGINES FROM FIRE AT RISK OF LIVES

Risking their lives by a daring rush into the old Fitchburg roundhouse, the interior of which was a seething furnace, two Boston & Maine engineers ran out three costly locomotives, while sheets of flames licked at them through the cab windows. The fire, which started from an unknown cause, completely destroyed the roundhouse at Somerville and the ten engines which were left within.

The fire was discovered just after 10 o'clock last night. The railroad men started to fight it without outside aid, but their hose burst before a stream touched the blaze. Then an alarm was rung in, but the big engine house was a mass of flames before the arrival of the firemen.

In the meantime, Engineer Adams of the wrecking engine had rushed into the blazing roundhouse, mounted the cab of an engine that had steam up and run it into the yard. Jumping down again from his seat, he again dashed into the building and saved a second locomotive.

Engineer Harry Pease of one of the yard shifting engines disappeared into the dense, stifling smoke that filled the engine house and soon locomotive No. 189 emerged.

Flames were shooting into the air from the woodwork of the tender and the coal and creeping around the cab windows.

A conservative estimate places the loss to the vicinity of $25,000.

HOW WE LEAD A CAT-AND-DOG LIFE. Major Shaffner and his wife divide the house into his half and her half, but the dining room and library, being neutral ground, cause embarrassments. See next **SUNDAY'S AMERICAN.**

DR. AMESBURY SANE, DECLARE ALIENISTS

The alienists appointed to examine Dr. Walter R. Amesbury reported to the Norfolk Superior Criminal Court at Dedham to-day that he was not insane when he shot and killed his wife at her home in Hyde Park last Christmas Day.

The commission, composed of Drs. George P. Jelly and Joseph W. Courtney, says: "While a man of considerable emotional instability, Dr. Amesbury was not insane at the time of the homicide, nor is he at the present time."

Dr. Amesbury is under indictment for murder, first degree, and upon receiving the report of the sanity commission the court ordered his presentation for trial this morning.

His counsel, John P. Leighton, announced the discovery of a defect in the indictment, whereby the name of the defendant's victim was given as Anna "V." instead of Anna "R." Amesbury. On this ground he moved for a postponement, and it was granted. The case was put over to the September term, and meanwhile the District Attorney will have the indictment corrected.

BUSINESS NOTICE.

CASTORIA

For Infants and Children.

The Kind You Have Always Bought

Bears the Signature of Chas. H. Fletcher

Energy is well-nourished muscles plus well-nourished nerves.

Uneeda Biscuit

are the greatest energy-makers of all the wheat foods.

5¢ *In dust tight, moisture proof packages. Never sold in bulk.*

NATIONAL BISCUIT COMPANY

WIN

COM

8-10 Ca

All Goo

Whiskeys

Gins

Bran

Rum

SPECIAL THREE-DAY SALE

Sunday Groceries

As sterling to silver, so buying here is a guarantee of "quality"

SHRIMP—Fresh packed Barataria, for spring salads, can.......12½c

CANNED CORN—Tender, creamy, Maine style.......8c

STRAWBERRIES—Fresh canned, in heavy syrup.......12½c

APPLE JELLY—Absolutely pure fruit and sugar, large glass.......9c

PEANUT BUTTER—A popular, healthful food, lb.......12½c

TOILET SOAP—A dainty box of three perfumed cakes.......10c

SPECIAL SALE DAINTIES

BUTTER PAN ROLLS—Regularly 12c, this sale, dozen.......8c

ECLAIRS—Chocolate and vanilla, extra large, dozen.......36c

HUNTLEY & PALMER'S CREAM FINGERS—Delicious, lb.......24c

SPICED CRISPS—Fresh, lb.......9c

FLORIDA GRAPE FRUIT—Special value, regularly $1.20 dozen, this sale 88c dozen, each.......8c

FLORIDA TOMATOES—Sound and ripe, per lb.......12½c

CANDY—Ice Cream Crinklets, strawberry, choc., lemon or lime, 1 lb. size box.......15c

Complete Price List Free—Write. $3 Orders Delivered Free

GINTER Quality STORES

566 WASHINGTON

ELM AND UNION

163 SUMMER

16 CANAL

WINE DEPARTMENT SPECIALS

Even purer than the pure food laws require—qualities that connoisseurs favor. Low prices—Yes—You can judge them.

MALT WHISKEY—Aquinas—pure old barley malt, full bot.......73c

GIN—Booth's "Old Tom," bot. 77c

Harlequin, "Old Tom," bot. 73c

RYE WHISKEY—"Banquet," $1.50 value, richly aged, full qt.......97c

"Mentor Rye," $1.25 value, full quart.......73c

Bargain Calendar FRIDAY April 24

BRINE'S Cut Price Day 25-29 Tremont St.

Double Stamps Friday Afternoon

Closing Out the Balance of

The "ARCADE" Stock

AT POSITIVELY RIDICULOUS PRICES

Was	Item	Price
3.00	Misses' Spring Suits	2.98
3.50	Women's Gray Skirts	1.79
5.08	Young Ladies' Lawn Suits,	2.98
7.50	Ladies' Long Silk Coats,	3.98
10.50	Ladies' Spring Suits	9.98
10.00	Ladies' Rubber Lined Raincoats	4.98

SHOE BARGAINS

Item	Price
Infants' 60c Tan Lace Boots, sizes 2 to 5	49¢
Misses' $1.50 Tan Kid Lace Boots	98¢
Ladies' $2.50 Sample Oxfords	1.49
Ladies' $3.00 Patent Colt, Welt Soles, Side Lace Oxfords and Pumps	1.98
36-inch Percales, in various colors and patterns; value 15c yard	10¢
9-4 Bleach Sheeting, good heavy quality for sheets; value 33c yard	22¢

Was	Item	Price
15c	Child. Bl. Cotton Hose	8¢
69c	Men's Overalls	39¢
69c	Negligee Shirts	29¢
15c	Women's Hosiery	8¢
15c	Men's Linen Collars	5¢
50c	Corsets	29¢
25c	Veiling	11¢
25c	Women's Leather Belts	5¢
25c and 50c	Women's Neckwear	5¢
19c	Women's Vests	10¢
1.25	Lawn Waists	59¢
98c	Lawn Waists	49¢
2.98	Boys' Suits	98¢
98c	Boys' Wash Suits	49¢
3.50	Girls' Reefer Coats	1.98
1.49	Girls' Wash Dresses	98¢
1.25	Lds. Slipover Night Robes,	79¢
1.25	Ladies' Shirt Chemise	79¢
98c	Lds. Trimmed Short Skirts,	59¢
29c	Babies' Lawn Bonnets	17¢
39c	Girls' Guimpes	23¢
59c	Children's Rompers	29¢
	Folding Go-Cart, hardwood body, varnished, gear all steel, 10-inch rubber-tired wheels; value $2.50	1.75

Don't Miss Our Saturday Night Specials

On Sale From 5:30 Till 9:30 P. M.

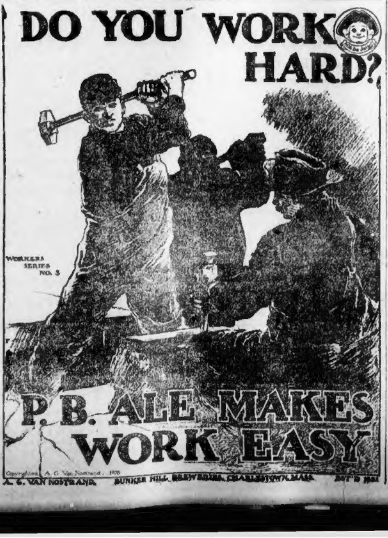
DO YOU WORK HARD?

P. B. ALE MAKES WORK EASY

Copyrighted A. G. Van Nostrand 1908

A. G. VAN NOSTRAND. BUNKER HILL BREWERIES, CHARLESTOWN, MASS. EST'D 1821

FREE TO THE SICK

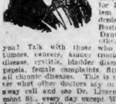

This month free consultation and examination without feeling of the pulse or receiving any information from the patient. Will tell your disease at a glance, whether it is curable or not, and what course to pursue. I have now been in Boston for 35 years and in Salem for 5 years. Hundreds have been cured in Boston, Salem, Peabody, Danvers, Beverly and other cities. Why not you? Talk with those who have been cured of tumors, cancers, kidney trouble, diabetes, Bright's disease, cystitis, bladder diseases, indigestion, dyspepsia, female complaints, fits, dropsy and in fact all chronic diseases. This is your chance. No matter what other doctors say or if hospitals turn you away call and see Dr. Livernool, at No. 589 Tremont St., every day except Wednesdays and Thursdays, or at 219 Essex St., Salem, on every Wednesday and Thursday. Rooms 9-10. Main office, 589 Tremont St., Boston. Telephone Tremont 1729-1. Hours 10-4, 7-8. Sundays 10-2.

Knights of Pythias

Relief Headquarters

Under Salvation Army Headquarters, [illegible]elsea Square.

We are open for the purpose of relieving all members of the Order of Knights of Pythias who have suffered loss by the Chelsea fire. No Knight of Pythias or a member of his family shall suffer if they will call on us at our headquarters. JOHN BALLENTYNE, Grand Chancellor; GEORGE E. WRAGG, Disbursing Officer.

7-20-4

10c CIGAR.

Increased sales in past two months 437,000. Money's worth to consumer tells the story.

THE NEW DISCOVERY

For the cure of Asthma, [illegible] Consumption, is ready for your investigation free at the offices of the Osmo-Climatic Physicians, 18 Boylston st., Boston, Mass.; office hours, 9 a. m. to 12 m., 2 to 4 and 6 to 8 p. m.

AMUSEMENTS.

"Looking for the Lovelight in Your Eyes" is one of the songs with which Alice Lloyd, THE Lloyd, is making a sensation

AT KEITH'S

The current program also includes Charlotte Parry and Company, Three Joscarys, Griff, Ethel McDonough; Bowers, Walters and Crooker; Barry and Wolford, Great Scott, Black and Jones, Leo Walter and Company, Rennier and Gaudier, And Others

NEXT WEEK—HOUDINI

HOLLIS ST. THEATRE

LAST 3 NIGHTS at 8

Farewell Matinee Sat. at 2.

WILLIAM

FAVERSHAM

His Last Appearance in the Great American Play

THE SQUAW MAN

Next Week—ROBERT EDESON in "CLASSMATES." Seats on Sale.

BOSTON THEATRE

LINDSAY MORISON.......Manager

Best Stock Company in America

THIS WEEK

Mats. at 2 25c. 50c

Eve. at 8 25c 50c 75c

Gallery 15c

SHAKESPERE'S "TAMING of the SHREW"

Next Week—Shenandoah

SUNDAY EVE. CONCERT

CASTLE SQUARE THEATRE

MATS. DAILY EXCEPT MONDAY

FIRST TIME IN BOSTON

THELMA

Branch Office at 15 Winter St.

Next Week—"THE IRON MASTER"

HOWARD

Irma Lorraine in art posings, and the dazzling beauties of the Imperial Burlesquers. Always something doing from 1 till 11.

Smoking Allowed.

SCENIC TEMPLE

Berkeley St., Cor. Warren Ave.

Afternoons at 2; continuous, 7 to 10:30

Saturday, continuous, 2 to 10:30

AMUSEMENTS.

MAJESTIC MAT. SAT.

LAST WEEK

MRS. FISKE IN ROSMERSHOLM

NEXT WEEK Seats Today

The Great Russo-American Actress

NAZIMOVA

Entire First Week

A DOLL'S HOUSE

SECOND WEEK—Mon., Tues., Wed. and Wed. Mat., HEDDA GABLER. Thurs., Fri., Sat. and Sat. Mat., COMTESSE COQUETTE.

1492

The Big Musical Comedy

WITH RICHARD HARLOW

SUCCESS AT THE GLOBE

Mats. Mon., Wed., Sat. 25-50

Evenings 25-35-50-75-1.00

What do you know about The Girl in Green?

NATIONAL LEAGUE

To-day, Friday (Ladies' Day) and Saturday, at 3

PHILADELPHIA

Reserved Seats at Connelly & Burke, Adams House; Cashin at Young's and Parker's; Johnson & Co., 152 Federal St., Wright & Ditson.

PARK THEATRE

Evenings 8:15

Mats. Wed. and Sat. 2:15

Everybody's Favorite!

ROSE STAHL in THE CHORUS LADY

GRAND OPERA HOUSE

Ev'gs at 8; 20c, 30c, 50c, 75c

Mats. Tues., Thurs., Sat. at 2. Mats. 1500 reserved 25c

Young Buffalo, in King of the Wild West

Friday Night—Amateurs

Next Week—Dr. Jekyll and Mr. Hyde.

PALACE

Knickerbocker Burlesquers And Continuous Vaudeville Amateurs Friday Night

LYCEUM--Rentz-Santley Co

Daily Mat. 2:15. Eve. 8.

Orchestra Seat 25c. Tel. Ox. 39

AMUSEMENTS.

COLUMBIA Miss New York, Jr.

Amateurs Tonight and FRIDAY NIGHT

Bargain Matinees for Ladies Every Day (Except Saturday)....... 10c

COLONIAL THEATRE

Tonight at 8. Last Matinee Saturday at 2

LAST WEEK.

F. ZIEGFELD, JR.'S

Sensational Success,

ANNA HELD

—IN THE—

PARISIAN MODEL

Mon., April 27—RICHARD CARLE in MARY'S LAMB.

SEATS NOW ON SALE.

TREMONT Evenings at 8. Mats. Wed. & Sat.

4TH MONTH

EVERYBODY Talks About

MAN OF THE HOUR

By GEORGE BROADHURST

Seats for the Next Two Weeks.

Only Engagement in New England

HUB THEATRE Washington and Dover Streets

MR. BEN T. LORING

MISS MAY WHITE

MISS OLIVE NELSON

Entire Change of Program Today.

Continuous Hour Shows, 1 to 11 P. M.

LADIES' ORCHESTRA

Orchestra Seats 10c. Family Circle

ORPHE

McNAUGH

McKenzie and Troupe, A. O. Tyce, Bobby Pa my Lucas, Dogs, Kinetogr

Mats. 15, 25; a few 50.

Our Wants

HE-

MERICAN

Results.

BOWDC

Latest vaudeville, and between the act m. by the thrilling "THE

Any graph

Next

NOTED GUESTS AT NEW PARTY'S GREAT DINNER

William R. Hearst to Make First Speech Since Recount Trial Began.

TICKETS NEARLY ALL GONE

NEW YORK, April 23.—Plans to make the National Party dinner, to be held at the Hotel Knickerbocker on April 27, the most successful political dinner of the year are rapidly being completed. The new party expects William Randolph Hearst, who will be the guest of honor, will deliver a memorable speech, and acceptances have been received from men of great prominence all over the country.

The banquet committee, in arranging the tables, has found such a rush of applications for seats that it has been able to reserve only a few choice places, and these will all be filled within a day or two, by which time it is expected most of the gentlemen prominent in the new movement will have been heard from.

Banquet Hall to Be Filled.

The banquet hall of the Knickerbocker will be filled if there were not another subscription received, but it is believed that the original plan will have to be changed to allow for more tables, so that all the guests will be well placed.

The tickets, which are being disposed of at $5 each, are being sent out by John J. Hopper, treasurer of the banquet committee, of No. 215 West One Hundred and Twenty-fifth street, New York. Yesterday Mr. Hopper announced that he cannot guarantee any good seats to those whose sections are not reserved by Saturday, although he and the other members of the committee will be able to make some kind of provision for everybody who attends the dinner.

Inasmuch as Mr. Hearst's speech will be the first he has delivered since the recount of the ballots for the 1905 election was begun, it will be heard with extreme interest. The dinner has another significance for while it is the second annual dinner of the Independence League, it is the first big dinner of the new National party.

List of Noted Guests.

The list of guests include Hon. William Randolph Hearst, Samuel Seabury, John Ford, Otto A. Rosalsky, Thomas L. Hisgen of Massachusetts, the party's candidate for Governor of that State at the last election; Reuben Robie Lyon, the party's candidate for Judge of the Court of Appeals in New York last Fall; William S. Jackson, John D. Spellman of Vermont, William M. Osgood of Massachusetts, M. W. Howard of Alabama, John Temple Graves, Clarence J. Shearn, Henry A. Powell, Howard S. Taylor of Illinois, Grenville S. McFarland of Massachusetts, J. S. Sheppard of Kansas, Gasner William of California, C. F. S. Neal of Indiana, Charles A. Walsh of Indiana and others of prominence in the affairs of the Independence League.

STAR THEATRE'S GIFT.

The Red Cross (Chelsea Relief Committee) headquarters on Causeway street have acknowledged the receipt of 1,284 pairs of stockings from the Star Theatre, No. 5 [illegible]ont row, to aid the Chelsea fire suf-

PICK BIG BUSINESS MEN TO FIGHT THE MERGER

CHAMBER OF COMMERCE PRESIDENT TO-DAY SELECTING COMMITTEE TO OPPOSE BILL.

President Bernard J. Rothwell of the Chamber of Commerce is at work to-day selecting the committee of five delegated by the chamber yesterday to appear before the Committee on Railroads of the Legislature in opposition to the merger of the Boston & Maine Railroad with the New York, New Haven & Hartford.

"I may announce the committee this afternoon," said President Rothwell to-day, "and then again it may be to-morrow before I will be able to give out the names. I am getting in touch with members whom I desire to appoint, and from some I am awaiting acceptances."

Secretary Morse of the Chamber of Commerce says that there will be nothing further doing by the chamber on the merger until President Rothwell appoints the committee of five. The future plan of action will then be determined by the committee. This committee as well as being especially appointed for legislative work is given power by the resolution to take any other action they may deem wise to block the merger.

The resolution against the merger passed yesterday by a practically unanimous vote by the Chamber of Commerce is one of the most telling blows yet delivered against the proposed absorption of the Maine road by the New Haven.

Vice-President Byrnes of the New York road addressed the chamber recently, setting forth the advantages that New England commerce would derive from the merger, while Louis D. Brandeis, in a straightforward talk to the chamber, opposed it. The members of the exchange comprise the largest receivers and shippers in New England of products from the country over. Both sides to the merger controversy desired the assistance that the support of the Chamber of Commerce would give. This has gone to the opponents of the merger.

2 THUGS ROB POOR WOMAN IN BROAD DAY

LYNN, April 23.—Mrs. Catherine Barry, a poor scrubwoman, with four small children, was held up and robbed of her purse, containing ninety cents, by two burly men in broad daylight to-day in the Proctor office building in Exchange street. One of the men held her while the other rifled her handbag. James F. ("Shamus") Burnett and William J. Miner, Lynn men with prison records, were arrested.

After working since midnight scrubbing floors in the building, Mrs. Barry finished about 8 a. m., and sat down in the office of the Boston Mutual Life Insurance Company to await the arrival of the janitor to get her pay. The handbag was in her lap.

The door of the office was open and as the two strangers entered Mrs. Barry arose to leave. One of the men stepped in front of her and told her to sit down again and be quiet. Then he put his hands upon Mrs. Barry's shoulders and held her while his companion grabbed the handbag and rifled it.

Some books and papers which the bag contained were thrown upon the floor. The purse was taken out and then the bag was returned. Mrs. Barry screamed as the men departed. Frank B. Estes, a constable, was in the building at the time, and as he ran down the hall in response to the woman's cries, he collided with Burnett, holding him until the arrival of the police.

After Burnett had been taken away by the officers, Miner returned in search of his companion and was arrested. Mrs. Barry identified both men.

At the police station Miner broke down and cried.

THE VERY NEWEST DISCOVERIES OF SCIENCE. Searching the ocean bottom in a telescope, etc. In next SUNDAY'S AMERICAN.

BATTLES WITH FIRE TO SAVE HOME; DYING

NORTH ATTLEBORO, April 23.—On the anniversary of her father's death in flames, Mrs. Mary Couture, thirty years of age, of Attleboro Falls, lies dying as the result of burns which she received while battling with a brush fire, which threatened the destruction of the pretty home which she and her hard-working husband, Elzead Couture, had just purchased.

Thinking only of saving the new home, Mrs. Couture dashed out of the house and began a brave fight to check the onrush of the flames. Just as she had succeded in putting out the fire a final flickering flame seized her light house dress, and in an instant the woman was ablaze.

Shrieking in agony and fear she ran to a neighbor's, Mrs. Joseph Marcouviller. Mrs. Marcouviller ran to Mrs. Couture's rescue and with a bucket of water managed to extinguish the flames just as the woman fell fainting to the ground.

Dr. W. F. Milot of Attleboro, was summoned. He says her death is a matter of a few hours. Just one year ago, Mrs. Couture's father, Joseph Duquette of New Bedford, met a tragic death under exactly similar circumstances.

BILL FORBIDS ELECTRIC AND GAS MERGER

The consolidation of the Boston Consolidated Gas Company with the Edison Electric Light Company is specifically prohibited by House Bill 301, introduced in the Massachusetts House of Representatives to-day by the joint legislative committee on public lighting, headed by Attorney Herbert Riley of Woburn and Captain Tom Pattison of Barnstable. On Beacon Hill it is believed that the bill reported to-day will not be fought. It was drafted for the Board of Gas and Electric Light Commissioners, which was instructed by last year's Legislature to investigate the consolidation of gas and electric lighting corporations in this State and report recommendations.

The bill authorizes gas companies to consolidate with other gas companies. Electric light companies can also combine. But no gas company in Massachusetts can consolidate with an electric lighting concern. The Boston Consolidated Gas Company has a monopoly in this city of gas lighting, and the same is true of the Edison corporation in regard to electric lighting.

The clause specifically prohibiting them from consolidating is in the bill as an amendment.

4 YEARS FOR METER THIEF

The Boston Consolidated Gas Company is making a vigorous effort to put a stop to the raid on [illegible] prepayment meters by men who break into cellars and basements and by others who secure entrance by pretending that they are agents of the company.

James Callahan, alias James Willison, was sentenced to-day by Judge Brown in the Superior Criminal Court to not less than four nor more than six years in State prison for having burglar tools in his possession and for larceny from prepayment meters of the Boston Consolidated Gas Company.

He was sentenced last July for a year in the House of Correction for the same offence, but was pardoned in six months. After two weeks of freedom he was again arrested for the same thing. This time the company pressed, through its attorneys, for a severe sentence as an example.

THAT REMARKABLE PORTRAIT OF MARY GARDEN. Mr. Ben-Ali-Haggin, the artist, explains the most discussed painting of the year. In next SUNDAY'S AMERICAN.

REFUGEES NOW STRICKEN WITH MEASLES

An epidemic of measles is an additional misfortune to the 180 Chelsea fire refugees who have been housed in the Irvington street armory since the conflagration. Five children were stricken with the disease, and they and their relatives have been deported to other quarters. The members of one other family have been isolated in a room in the armory set aside as quarantine, and the entire building has been fumigated.

The illness was first diagnosed as measles yesterday afternoon by Dr. Butler and prompt action was taken to prevent its spread. To-day Dr. Shea of the Board of Health decided that a member of another family had developed suspicious symptoms, and this lead to immediate isolation.

All the patients are children. They played together, and with other little refugees in a room set aside for the purpose, and there is terror in the armory to-day lest a large number of other fire sufferers will be stricken. Prominent Jewish society women have been visiting the armory and looking out for the comfort of little ones, and there is also fear that the disease may be carried into wealthy homes in Boston.

No information has been given out as to where the deported families were taken.

BERLIN CANDY SHOP WIPED OUT BY FIRE

BERLIN, N. H., April 23.—A fire, which started early to-day, destroyed a candy shop, owned by James A. Pickford on Main street, and the house of M. W. Burlingame, causing a total loss of $10,000.

SAVE ENGINES FROM FIRE AT RISK OF LIVES

Risking their lives by a daring rush into the old Fitchburg roundhouse, the interior of which was a seething furnace, two Boston & Maine engineers ran out three costly locomotives, while sheets of flames licked at them through the cab windows. The fire, which started from an unknown cause, completely destroyed the roundhouse at Somerville and the ten engines which were left within.

The fire was discovered just after 10 o'clock last night. The railroad men started to fight it without outside aid, but their hose burst before a stream touched the blaze. Then an alarm was rung in, but the big engine house was a mass of flames before the arrival of the firemen.

In the meantime, Engineer Adams of the wrecking engine had rushed into the blazing roundhouse, mounted the cab of an engine that had steam up and run it into the yard. Jumping down again from his seat, he again dashed into the building and saved a second locomotive.

Engineer Harry Pease of one of the yard shifting engines disappeared into the dense, stifling smoke that filled the engine house and soon locomotive No. 180 emerged.

Flames were shooting into the air from the woodwork of the tender and the coal and creeping around the cab windows.

A conservative estimate places the loss in the vicinity of $25,000.

HOW WE LEAD A CAT-AND-DOG LIFE. Major Shaffner and his wife divide the house into his half and her half, but the dining room and library, being neutral ground, cause embarrassments. See next SUNDAY'S AMERICAN.

DR. AMESBURY SANE, DECLARE ALIENISTS

The alienists appointed to examine Dr. Walter R. Amesbury reported to the Norfolk Superior Criminal Court at Dedham to-day that he was not insane when he shot and killed his wife at her home in Hyde Park last Christmas Day.

The commission, composed of Drs. George F. Jelly and Joseph W. Courtney, says: "While a man of considerable emotional instability, Dr. Amesbury was not insane at the time of the homicide, nor is he at the present time."

Dr. Amesbury is under indictment for murder, first degree, and upon receiving the report of the sanity commission the court ordered his presentation for trial this morning.

His counsel, John P. Leighton, announced the discovery of a defect in the indictment, whereby the name of the defendant's victim was given as Anna "V." instead of Anna "B." Amesbury. On this ground he moved for a postponement, and it was granted. The case was put over to the September term, and meanwhile the District Attorney will have the indictment corrected.

BUSINESS NOTICE.

CASTORIA

For Infants and Children.

The Kind You Have Always Bought

Bears the Signature of Chas. H. Fletcher

Bargain Calendar FRIDAY April 24

BRINE'S Cut Price Day 25-29 Tremont St

Double Stamps Friday Afternoon

Closing Out the Balance of

The "ARCADE" Stock

AT POSITIVELY RIDICULOUS PRICES

8.00	Misses' Spring Suits	2.98
3.50	Women's Gray Skirts	1.79
5.98	Young Ladies' Lawn Suits	2.98
7.50	Ladies' Long Silk Coats	3.98
16.50	Ladies' Spring Suits	9.98
10.00	Ladies' Rubber Lined Raincoats	4.98

SHOE BARGAINS

Infants' 60c Tan Lace Boots, sizes 2 to 5	49¢
Misses' $1.50 Tan Kid Lace Boots	98¢
Ladies' $2.50 Sample Oxfords	1.49
Ladies' $3.00 Patent Colt, Welt Soles, Side Lace Oxfords and Pumps	1.98
36-inch Percales, in various colors and patterns; value 15c yard	10¢
9-4 Bleach Sheeting, good heavy quality for sheets; value 33c yard	22¢

15c	Child. Bl. Cotton Hose	8¢
60c	Men's Overalls	39¢
60c	Negligee Shirts	29¢
15c	Women's Hosiery	8¢
15c	Men's Linen Collars	5¢
50c	Corsets	29¢
25c	Veiling	11¢
25c	Women's Leather Belts	5¢
25c and 50c	Women's Neckwear	5¢
19c	Women's Vests	10¢
1.25	Lawn Waists	59¢
98c	Lawn Waists	49¢
2.98	Boys' Suits	98¢
98c	Boys' Wash Suits	49¢
3.50	Girls' Reefer Coats	1.98
1.49	Girls' Wash Dresses	98¢
1.25	Lds. Slipover Night Robes	79¢
1.25	Ladies' Shirt Chemise	79¢
98c	Lds. Trimmed Short Skirts	59¢
29c	Babies' Lawn Bonnets	17¢
39c	Girls' Guimpes	23¢
59c	Children's Rompers	29¢
	Folding Go-Cart, hardwood body, varnished, gear all steel, 10-inch rubber-tired wheels; value $2.50	1.75

Don't Miss Our Saturday Night Specials

On Sale From 8:30 Till 9:30 P. M.

PECIAL THREE-DAY SALE

Sunday Groceries

As sterling to silver, so buying here is a guarantee of "quality"

SHRIMP—Fresh packed Barataria, for spring salads, can	12½c
CANNED CORN—Tender, creamy, Maine style	8c
STRAWBERRIES—Fresh canned, in heavy syrup	12½c
APPLE JELLY—Absolutely pure fruit and sugar, large glass	9c
PEANUT BUTTER—A popular, healthful food, lb.	12½c
TOILET SOAP—A dainty box of three perfumed cakes	10c

SPECIAL SALE DAINTIES

BUTTER PAN ROLLS—Regularly 12c, this sale, dozen	8c
ECLAIRS—Chocolate and vanilla, extra large, dozen	36c
HUNTLEY & PALMER'S CREAM FINGERS—Delicious, lb	24c
SPICED CRISPS—Fresh, lb	9c
FLORIDA GRAPE FRUIT—Special value, regularly $1.20 dozen, this sale 88c dozen, each	8c
FLORIDA TOMATOES—Sound and ripe, per lb	12½c
CANDY—Ice Cream Crinklets, strawberry, choc., lemon or lime, 1 lb. size box	15c

Complete Price List Free—Write. $3 Orders Delivered Free

GINTER Quality STORES

566 WASHINGTON
ELM AND UNION
163 SUMMER
16 CANAL

WINE DEPARTMENT SPECIALS

Even purer than the pure food laws require—qualities that connoisseurs favor. Low prices—Yes—You can judge them.

MALT WHISKEY—Aquinas—pure old barley malt, full bot	73c
GIN—Booth's "Old Tom," bot.	77c
Harlequin, "Old Tom," bot.	73c
RYE WHISKEY—"Banquet," $1.50 value, richly aged, full qt	97c
"Mentor Rye," $1.25 value, full quart	73c

FREE TO THE SICK

This month free consultation and examination without feeling of the pulse or receiving any information from the patient. Will tell your disease at a glance, whether it is curable or not, and what course to pursue. I have now been in Boston for 35 years and in Salem for 5 years. Hundreds have been cured in Boston, Salem, Peabody, Danvers, Beverly and other cities. Why not you? Talk with those who have been cured of tumors, cancers, kidney trouble, diabetes, Bright's disease, cystitis, bladder diseases, indigestion, dyspepsia, female complaints, fits, dropsy and in fact all chronic diseases. This is your chance. No matter what other doctors say or if hospitals turn you away call and see Dr. Livernois, at No. 589 Tremont St., every day except Wednesdays and Thursdays, or at 219 Essex St., Salem, on every Wednesday and Thursday. Rooms 9-10. Main office, 589 Tremont St., Boston. Telephone Tremont 1725-1. Hours 10-4, 7-8. Sundays 10-2.

Knights of Pythias

Relief Headquarters

Under Salvation Army Headquarters, Chelsea Square.

We are open for the purpose of relieving all members of the Order of Knights of Pythias who have suffered loss by the Chelsea fire. No Knight of Pythias or a member of his family shall suffer if they will call on us at our headquarters. JOHN BALLENTYNE, Grand Chancellor; GEORGE E. WRAGG, Disbursing Officer.

7-20-4

10c CIGAR.

Increased sales in past two months 437,000. Money's worth to consumer tells the story.

THE NEW DISCOVERY

For the cure of Asthma, [illegible] Consumption, is ready for your investigation free at the offices of the Osmo-Chemic Physicians, 18 Boylston st., Boston, Mass.; office hours, 9 a. m. to 12 m., 2 to 4 and 6 to 8 p. m.

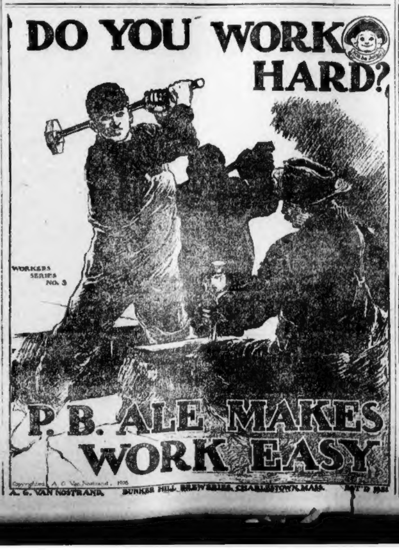
DO YOU WORK HARD?
WORKERS SERIES NO. 3
P.B. ALE MAKES WORK EASY
Copyrighted A. G. Van Nostrand, 1908

A. G. VAN NOSTRAND, BUNKER HILL BREWERIES, CHARLESTOWN, MASS. EST'D 1821

Energy is well-nourished muscles plus well-nourished nerves.

Uneeda Biscuit

are the greatest energy-makers of all the wheat foods.

5¢ In dust tight, moisture proof packages. Never sold in bulk.

NATIONAL BISCUIT COMPANY

AMUSEMENTS.

"Looking for the Lovelight in Your Eyes" is one of the songs with which Alice Lloyd, THE Lloyd, is making a sensation

AT KEITH'S

The current program also includes Charlotte Parry and Company, Three Joscarys, Griff, Ethel McDonough; Bowers, Walters and Crooker; Barry and Wolford, Great Scott, Black and Jones, Leo Walter and Company, Rennier and Gaudier, And Others

NEXT WEEK—HOUDINI

HOLLIS ST. THEATRE

LAST 3 NIGHTS at 8
Farewell Matinee Sat. at 2.
WILLIAM

FAVERSHAM

His Last Appearance in the Great American Play

THE SQUAW MAN

Next Week—ROBERT EDESON in "CLASSMATES." Seats on Sale

BOSTON THEATRE

LINDSAY MORISON.........Manager
Best Stock Company in America

THIS WEEK
Mats. at 2 25c, 50c
Eve. at 8 25c 50c 75c
Gallery 15c

SHAKESPERE'S "TAMING of the SHREW"

Next Week—Shenand

SUNDAY EVE. CONCERT

CASTLE SQUARE THEATRE

MATS. DAILY EXCEPT MONDAY

FIRST TIME IN BOSTON

THELMA

Branch Office at 15 Winter St.

Next Week—"THE IRON MASTER"

HOWARD

Irma Lorraine in art posings, and the dazzling beauties of the Imperial Burlesquers. Always something doing from 1 till 11.

Smoking Allowed.

SCENIC TEMPLE

Berkeley St., Cor. Warren Ave.
Afternoons at 2; continuous, 7 to 10:30
Saturday, continuous, 2 to 10:30

AMUSEMENTS.

MAJESTIC MAT. SAT.

LAST WEEK

MRS. FISKE IN ROSMERSHOLM

NEXT WEEK Seats Today

The Great Russo-American Actress

NAZIMOVA

Entire First Week

A DOLL'S HOUSE

SECOND WEEK—Mon., Tues., Wed. and Wed. Mat., HEDDA GABLER. Thurs., Fri., Sat. and Sat. Mat., COMTESSE COQUETTE.

1492

The Big Musical Comedy WITH RICHARD HARLOW

SUCCESS AT THE GLOBE

Mats. Mon., Wed., Sat. 25-50
Evenings 25-35-50-75-1.00

What do you know about The Girl in Green?

NATIONAL LEAGUE

To-day, Friday (Ladies' Day) and Saturday, at 3

PHILADELPHIA

Reserved Seats at Connelly & Burke, Adams House; Cashin at Young's and Parker's; Johnson & Co., 152 Federal St., Wright & Ditson.

PARK THEATRE

Evenings 8:15
Mats. Wed. and Sat. 2:15

Everybody's Favorite!

ROSE STAHL in THE CHORUS LADY

GRAND OPERA HOUSE

Ev'gs at 8; 20c, 30c, 50c, 75c
Mats. Tues., Thurs., Sat. at 2. Mats. 1500 reserved 25c

Young Buffalo, in King of the Wild West

Friday Night—Amateurs

Next Week—Dr. Jekyll and Mr. Hyde.

PALACE

Knickerbocker Burlesquers
And Continuous Vaudeville
Amateurs Friday Night

LYCEUM—Rentz-Santley Co

aily Mat. 2:15. Eve. 8.
Orche Seat 25c. Tel. Ox. 30

AMUSEMENTS.

COLUMBIA Miss New York, Jr.

Amateurs Tonight
and FRIDAY NIGHT

Bargain Matinees for Ladies Every Day (Except Saturday).......... 10c

COLONIAL THEATRE

Tonight at 8. Last Matinee Saturday at 2
LAST WEEK.

F. ZIEGFELD, JR.'S
Sensational Success,

ANNA HELD

—IN THE—

PARISIAN MODEL

Mon., April 27—RICHARD CARLE in MARY'S LAMB.
SEATS NOW ON SALE.

TREMONT Evenings at 8. Mats. Wed. & Sat.

4TH MONTH

EVERYBODY Talks About

MAN OF THE HOUR

By GEORGE BROADHURST

Seats for the Next Two Weeks
Only Engagement in New England

HUB THEATRE

Washington and Dover Streets

MR. BEN T. LORING
MISS MAY WHITE
MISS OLIVE NELSON

Entire Change of Program Today.
Continuous Hour Shows, 1 to 11 P.
LADIES' ORCHESTRA
Orchestra Seats 10c. Family Circle

ORPHE

McNAUGH

McKenzie and
Troupe, A. O.
Tyee, Bobby Pa
my Lucas,
Dogs, Kinetogr
Mats. 15, 25; a few 50.

BOWDO

Latest vaudeville,
and between the act
m. by the thrilling
"THE
Any seat in th
graph Mirror T
Next Week-

WHOLE WORLD OF SPORTS COVERED FOR THE BOSTON AMERICAN BY ITS CORPS OF EXPERTS

NOW PACKEY IS AFTER BOUT WITH BAT NELSON

CHICAGO, April 23.—Packey McFarland arrived home yesterday afternoon and immediately made a bee line for those dear stock yards, the place of his birth. This longing to see the old familiar sights and smell the old familiar smells was the sole reason that Packey left the land of sunshine so soon. Had he been able to conquer his his attack of homesickness he would still be out on the coast. But the feeling for home was too strong and the conqueror of Jimmy Britt hiked it back.

However, it is not likely that Packey will remain long, for he is in such demand on the coast that he is certain to be traveling Westward within a short time. Anyway, he will not rest long after the call of battle hits his eardrums.

Packey naturally was delighted with his success in the Britt contest, though he claims that he never had the slightest doubt of his ability to trim the Californian. However, he was free to admit that he did not expect Britt to be as easy as he proved and expected a harder battle from the native son.

Packey has any number of good offers, but the only man he wants to fight right now is Battling Nelson, and it is almost certain that he will return to the coast within a month to close a match with the Dane. Just before leaving Harry Gilmore, Packey's manager, turned down a flat offer of $17,500 for Packey's end for a match with Joe Gans.

"In the first place," said Gilmore "we are not yet ready for Gans. There are a number of fellows that we want to fight first and there is plenty of time for Packey to meet Joe. In the second place, I think a match between Packey and Gans will draw a lot more money than that.

"We are also offered a nice sum to go down to Los Angeles to fight Phil Brock before Jim Jeffries's club, but Packey could not wait to get home and so we passed it up. He will take a little rest and then go back to the coast and fix on some big match. Packey is surely the card out there. He made a hit with everybody that met him and the critics out there think he is one of the greatest fighters that ever appeared in California.

"The Britt match ended just as we thought it would, only, to tell the truth, I expected to see the contest go at least fifteen rounds. Packey fought the greatest fight I ever saw him put up and I was astounded at the way he shot out his right hand. That is a new wrinkle for him and it certainly is a winner. Britt, after the contest, declared that Packey was a harder hitter and a faster puncher than Gans."

GRAYS' CHAMP SEASON WILL OPEN TO-DAY

BATTING ORDER.

PROVIDENCE.	ROCHESTER.
Poland, r.f.	Anderson, r.f.
Schwartz, 3b.	Clancy, 1b.
Logan, 2b.	Batch, l.f.
Abstein, 1b.	Flanagan, c.f.
Phelan, c.f.	Loudy, 2b.
Arndt, l.f.	Holly, s.s.
Rock, s.s.	Lenox, 3b.
Peterson, c.	Erwin, Hurley, c.
Cronin, p.	Henley, Duggleby, p.

PROVIDENCE, April 23—What promises to be the most successful season in the history of Eastern League baseball opens to-day, when the Grays cross bats with the Rochester team. It is generally conceded throughout the circuit that the race will be much closer than for several years past, each team having strengthened its weak spots, principally with former stars of the big leagues.

The Grays suffered severe losses at the close of last season by the drafting of McConnell, Lord, Chadbourne, Harris and McQuillan, but Manager Hugh Duffy has spared no pains or expense to fill these vacancies, and with Ed Barry back on the pitching staff, with Hoffman in the outfield, and Pitchers Frock and Sline from the Worcester team he expects to put up a strong fight and land his team well among the leaders.

The ante-season work has shown the men to be all in first-class condition, the new infielders and battery men doing especially fine work. The outfield will be well taken care of with Poland, Hoffman, Phelan, Thayer, Clack and Manager Duffy himself to select from.

Big Jack Cronin will probably twirl the opening game, with Peterson on the receiving end.

READVILLE IS MECCA TRACK FOR HORSES

Secretary Charles Jewett of the New England Breeders' Association is having the dressing removed from the Readville track this week, so that in a few days the trainers will be able to step their horses along a little in the finish of their morning exercise. He reports that there will be more horses in training at the track this year than has been the case since the opening of the course.

Of course the regulars, Henry Titer, Edwin Bither, Bob Proctor, Jimmy Carpenter, Jimmy O'Donnell, Bob Lundy with the Hall horses, and Trainer Drinkwater will have their respective racing stables filled to completion by the latter part of next month.

By that time, too, will have arrived John Young with the Allen Farm horses from Pittsfield, Arthur Parker with the Shawsheen River Farm string from Bedford, Bert Fowler with the matinee stable of Arnold Lawson from the Dreamwold Farm in Scituate, D. W. Caton with a select lot of Futurity timber from Foxboro, Fred Hyde with the Hubinger horses from New Haven, Charles Sanders's fun stable from Salem, and possibly James Y. Gatcomb, the Concord, N. H., owner and trainer; Billy Andrews from Poughkeepsie with a few of his best for the finishing touches, and Al Smith, the Clearfield, Pa., trainer.

When the trainers have all located it is estimated that fully 250 horses will be seen on the track every pleasant day in preparation for the active racing season that opens with the big $5,000 free-for-all trot at Readville on July 4.

Between the Innings.

The old gent with the gray fire-escapes is not on the pass gate this year, for which many thanks.

There was no flag-raising. Old Glory, however, floated at half-mast out of respect to Father Chadwick.

Walter Carlisle, Harry Ostdick and Dennie Sullivan of the Red Sox occupied seats in the grand stand. Mrs. Carlisle sat with her husband.

That was a very rocky first inning. The Phillies should have been retired without a run.

Bowerman was spiked when Magee slid to the plate in the first inning and had to retire to the clubhouse for a few minutes to have the wound dressed.

The brass band meant well, but Spohr and Beethoven turned in their graves several times during the afternoon.

Patsy Flaherty was touched up pretty lively while he lasted. At that, all might have been well but for errors behind him.

These five runs in the first put a crimp in the Doves, and they were easy meat from that time on.

Joe Kelley broke into the game on account of an injury to Beaumont's back.

Titus, the Phillies' right fielder, has yielded to popular demand and shaved off his moustache. He used to wear adornments that looked like a bay mule's eyebrows.

Manager Murray has certainly got his boys moving fast. The way they threw the ball around between innings showed that.

Kit Bransfield was on the side lines, as the veteran first baseman was not able to get in the game and show his Worcester friends how to play the sack.

Grant, the Harvard boy, does not set things on fire from his appearance on the field, but in action is a wonder. He digs all kinds of hard hit balls out of the dirt in clean shape.

Those light red caps and stockings were a hue which easily distinguished the Doves.

Joe Kelley was presented with an immense floral stand of red roses from his Cambridge friends.

COLLEGE GAME RESULTS.

At Annapolis—Harvard, 7; Annapolis, 0.
At Waterbury—Yale, 7; Waterbury (Connecticut League), 5.
At Princeton—Princeton, 8; Lafayette, 7.
At Middletown—Holy Cross, 7; Wesleyan, 3.
At Amherst—Amherst, 3; Tufts, 0.
At Providence—University of Vermont, 6; Brown, 4.
At Ithaca—Cornell, 6; Franklin and Marshall, 3.
At Washington—University of Pennsylvania, 5; Georgetown, 3 (11 innings).
At West Point—West Point, 4; Williams, 3.
At Emmetsburg—Villanova, 9; Mt. St. Mary's, 3.

WHO ARE YOUR FAVORITE PLAYERS?

Who are your favorite baseball players? See coupon on Page 2 of the Baseball Edition. The **BOSTON AMERICAN** will present a fine trophy to the professional player and the amateur player who are shown by the votes to be the most popular players in Greater Boston.

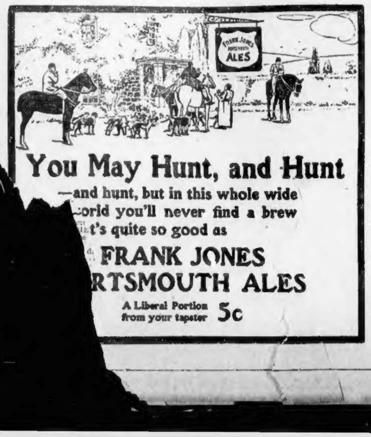

You May Hunt, and Hunt
—and hunt, but in this whole wide
orld you'll never find a brew
t's quite so good as
FRANK JONES
RTSMOUTH ALES
A Liberal Portion from your tapster 5c

PAT FLAHERTY, WHOM PHILLIES CHASED TO WOODS

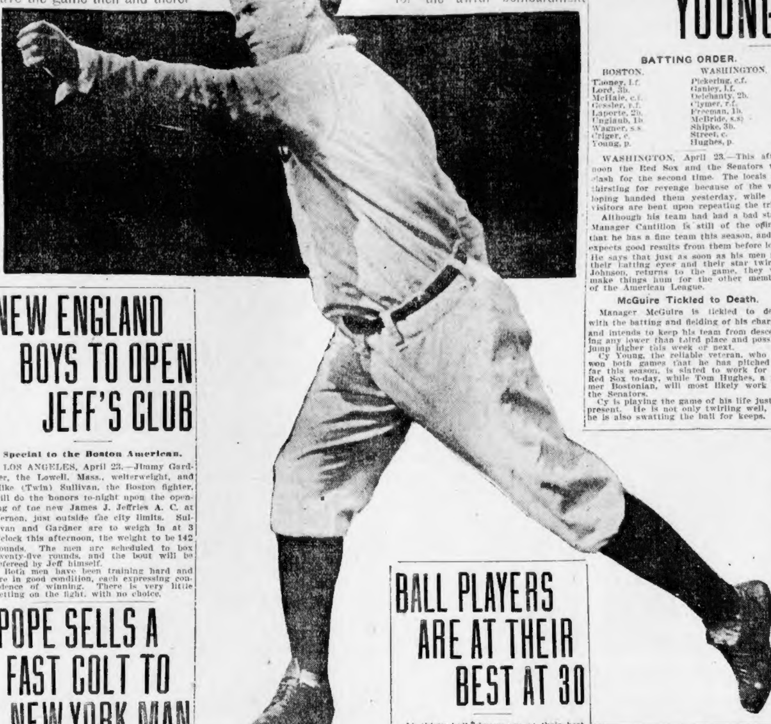

The Quakers got after Flaherty in the first inning and batted out five runs, which gave the game then and there.

Pat may get a chance in one of the remaining games with the visitors to secure revenge for the awful bombardment

NEW ENGLAND BOYS TO OPEN JEFF'S CLUB

Special to the Boston American.

LOS ANGELES, April 23.—Jimmy Gardner, the Lowell, Mass., welterweight, and Mike (Twin) Sullivan, the Boston fighter, will do the honors to-night upon the opening of the new James J. Jeffries A. C. at Vernon, just outside the city limits. Sullivan and Gardner are to weigh in at 3 o'clock this afternoon, the weight to be 142 pounds. The men are scheduled to box twenty-five rounds, and the bout will be refereed by Jeff himself.

Both men have been training hard and are in good condition, each expressing confidence of winning. There is very little betting on the fight, with no choice.

POPE SELLS A FAST COLT TO NEW YORK MAN

Benjamin Pope, of the Boston firm of Curtis & Pope, and owner of the Stonymede Farm in Concord, has sold to Andrew Crawford of New York the three-year-old trotting gelding The Sixpense, by Achille, 2:15¼, out of a mare by Mambrino Startle.

If handled for speed this year Trainer Bob Proctor says that The Sixpense will beat 2:20 a whole lot. Mr. Pope would have retained the colt and kept him in Proctor's stable at Readville had he been entered in any Futurity stakes, but neglect of doing this left his speed of not much value in his three-year-old form.

Mr. Pope has some ten youngsters and aged horses still on the farm. Proctor has four at the track—The Minute Man, 2:21¼; the Futurity candidate, The Understudy, full sister of The Leading Lady (2), 2:16¼, and the Moko filly out of Miss Pratt, 2:17¾, dam of The Leading Lady, etc.

The latter is heavily engaged in Futurity events and with the training she has had shows well enough to be counted a factor in the American Horse Breeder's Futurity, two-year-old division, at Readville next August. The remaining one in the string belonging to Mr. Pope is a two-year-old filly by Alliewood, 2:09½, out of the mare by Mambrino Startle, dam of The Sixpense.

NATIONAL LEAGUE

HOW THE CLUBS STAND.

	Won.	Lost.	P.C.
Chicago	6	1	.857
New York	6	1	.857
Pittsburg	4	3	.571
Philadelphia	4	3	.571
Cincinnati	3	4	.429
BOSTON	2	5	.286
Brooklyn	2	5	.286
St. Louis	1	6	.143

GAMES TO-DAY.

Philadelphia at Boston.
Brooklyn at New York.
Cincinnati at Chicago.
St. Louis at Pittsburg.

GAMES YESTERDAY.

Philadelphia, 7; Boston, 1.
Pittsburg, 5; St. Louis, 1.
New York, 3; Brooklyn, 2.
Chicago, 7; Cincinnati, 3.

BASEBALL NOTES.

The Cleveland and Chicago experts are cheering for the Browns' outfield. They say that Stone and Charley Jones are pulling off unparalleled burglaries in every game.

Danny Shay has "got his rights" at last. The Giants released him to Oakland, and when that club didn't offer him a contract the National Commission declared him a free agent.

The Chicago rooters sprung some more baseball parodies of popular songs during the opening series. We read them, and think that they play baseball better than they write songs in Chicago.

Fielder Jones is afraid that the new sacrifice rule on a fly to the outfield with a man on third will result in sacrifice hits when they are not wanted. Still, it is seldom that a long fly doesn't look good when a ripening run is anchored at third.

Pitcher Suggs, of Detroit, it is alleged, has a new curve that he calls the "Merry Widow." Must be a corker if it is as good as the curves of the "Merry Widow" comic artist.

As soon as Rube Waddell reached St. Louis the brewery workers declared a strike. Strange coincidence.

Joe Cantillion is considered something of a baseball general, but a trade of Charlie Jones for Ollie Pickering resembles philanthrophy more than strategy.

Emil Frisk, who came to St. Louis out of the West with a batting average of something like .380, has gone back after three years of unsuccessful schooling. Frisk's baseball make-up did not extend above his eyes.

As an echo of the Spring trip of the Yankees, Mrs. Jack Chesbro has sued the Pullman Company for the loss of a $500 diamond brooch, which she declares was lost on a sleeper between Atlanta and New York.

When Eddie Summers and Eddie Cicotte hook up this Summer one will have to knuckle to the other.

Hobe Ferris made one of the greatest stops ever seen in Chicago. Parent hit one right over the bag that was labelled a two-bagger. Ferris nabbed it just as the ball was shooting over the bag. But he couldn't make the throw.

Cy. Young, the Third, the Pirates' wild and wolly Western twirler, is a second edition of Vic. Willis in the matter of longitude. There is no taller twirler in the National league than the new man.

POLICE SAVED JERRY GAINES

DOVER, N. H., April 23.—Jerry Gaines of Boston was being so badly battered by Bartley Connolly of Portland in the sixth round of their scheduled ten-round bout here last night that the police stopped the bout. For five rounds the honors were even, but in the sixth Jerry was sent to the floor with a right hook, and when he got to his feet he was so groggy that he was sent to his knees again by a shower of blows, at which juncture the cops interfered.

EASTERN LEAGUE RESULTS.

At Newark—Newark, 2; Buffalo, 1.
At Baltimore—Baltimore, 4; Montreal, 2.

GAMES TO-DAY.

Rochester at Providence.
Montreal at Baltimore.
Buffalo at Newark.
Toronto at Jersey City.

OTHER GAMES TO-DAY.

Manchester vs. Lynn at Manchester, N. H.
Worcester vs. Waterbury at Worcester.
Fall River vs. Colored Pros at Fall River.

COLLEGE GAMES TO-DAY.

Harvard vs. Annapolis at Annapolis.
U. of P. vs. Virginia at Charlottesville.
Colby vs. Lewiston at Lewiston, Me.

BALL PLAYERS ARE AT THEIR BEST AT 30

At thirty ball players are at their best. They never reach top form until after they are twenty-five.

Tyrus Cobb, the sensational Detroit outfielder, is only twenty-one.

According to Clark Griffith, he is bound to improve.

"A player never reaches his top form until he is twenty-five, and he improves after that," says Griffith. "Of course one must always bear in mind that the player who drinks and does not take care of himself is an exception.

"This is particularly true of the infielder. A man who is good on ground balls, who has a good arm, and is a good hitter, is a good baseball player. But he lacks a whole lot of being a great player—the kind the managers all over the country are looking for—if he lacks 'baseball sense.' And the youngster doesn't possess that.

"Many fans have the idea that baseball is a game for the very young. They're mistaken, although I am willing to concede that a man of sixty hasn't a great deal of business in the game.

"I believe that the baseball player who takes great care of himself is at his best at thirty. I know I was a better pitcher at that age than ever before.

"A man is just as strong at that age as he ever was in his life. He's been in baseball long enough to learn all the ropes. If he had any sense at the start his brain is developed along the lines of his profession. He thinks quickly, clearly and usually does the thing he should.

"No, I can see the argument that a baseball player is better at twenty-five than any other period of his life. As for me, I'm better to-day than I ever was in my life."

Hartford TIRES

Every motorist knows that even a "cranky" engine is not as disagreeable as a set of "doubtful" tires.

HARTFORD TIRES

"The Tire With the Risk and the Doubt Left Out"

Between you and the road afford a feeling of absolute tire security which you cannot afford to be without. They are "quality tires" clean through. Clincher or Dunlops; plain or Midgley Tread. Clinchers in Millimetre Sizes.

At All Up-to-Date Dealers

THE HARTFORD RUBBER WORKS CO.
HARTFORD, CONN.
817 Boylston Street, Boston, Mass.

M'GUIRE MAY SEND YOUNG TO RUBBER

BATTING ORDER.

BOSTON.	WASHINGTON.
Thoney, l.f.	Pickering, c.f.
Lord, 3b.	Ganley, l.f.
McHale, c.f.	Delehanty, 2b.
Gessler, r.f.	Clymer, r.f.
Laporte, 2b.	Freeman, 1b.
Unglaub, 1b.	McBride, s.s.
Wagner, s.s.	Shipke, 3b.
Criger, c.	Street, c.
Young, p.	Hughes, p.

WASHINGTON, April 23.—This afternoon the Red Sox and the Senators will clash for the second time. The locals are thirsting for revenge because of the walloping handed them yesterday, while the visitors are bent upon repeating the trick.

Although his team had had a bad start, Manager Cantillon is still of the opinion that he has a fine team this season, and he expects good results from them before long. He says that just as soon as his men find their batting eyes and their star twirler, Johnson, returns to the game, they will make things hum for the other members of the American League.

McGuire Tickled to Death.

Manager McGuire is tickled to death with the batting and fielding of his charges, and intends to keep his team from descending any lower than third place and possibly jump higher this week or next.

Cy Young, the reliable veteran, who has won both games that he has pitched so far this season, is slated to work for the Red Sox to-day, while Tom Hughes, a former Bostonian, will most likely work for the Senators.

Cy is playing the game of his life just at present. He is not only twirling well, but he is also swatting the ball for keeps. He has one victory against Washington already to his credit, and he expects to chalk up another to-day, if he is sent to the rubber.

The Bostons took their first league game away from home by a score of 5 to 3 here yesterday. Charley Smith twirled for the locals, but he was batted so freely that he was relieved by Faulkenberg, who allowed the Bostons only one safety in the three innings in which he officiated.

Winter Held Senators Safe.

While Boston was touching up Smith in lively shape, George Winter was holding the Senators safe. Seven singles were all that the home team, which hitherto has been one of his hoodoos, was able to get off his delivery.

As he was not in the best physical condition, Winter was taken out of the box at the end of the seventh inning and Minstrel Morgan substituted, the latter not allowing the home team a safe hit.

It was an ideal day for the game, and it was not surprising that all records for attendance were broken.

AMERICAN LEAGUE

HOW THE CLUBS STAND.

	Won.	Lost.	P.C.
St. Louis	6	2	.750
New York	5	2	.714
BOSTON	5	3	.625
Cleveland	3	3	.500
Chicago	4	4	.500
Philadelphia	4	4	.500
Detroit	1	5	.167
Washington	1	6	.143

GAMES TO-DAY.

Boston at Washington.
New York at Philadelphia.
Chicago at Cleveland.
St. Louis at Detroit.

GAMES YESTERDAY.

Boston, 5; Washington, 3.
Philadelphia, 3; New York, 2.
Chicago, 4; Cleveland, 0.
St. Louis, 7; Detroit, 3.

ANSWER TO QUERY.

C. L. M.—Have no records on wrestling, but believe Trembly did throw Dothner. As match was not at weight championship did not pass. Trembly is much heavier man.

MURPHY DEFEATS HURLEY.

NEW YORK, April 23.—Tommy Murphy defeated Battling Hurley of Passaic, N. J., in one of the fastest six-round fights fought in this city since the repeal of the Horton Law, at the Sharkey A. C., last night.

CAZEAUX BEATS FAUST.

In the roughest wrestling match seen at the Columbia Theatre this season, Cazeaux defeated Faust last night in two straight falls, winning the first on a hammerlock hold in 18 minutes and the second fall in 13 minutes with a similar hold.

LOWE WON ON POINTS.

NEW YORK, April 23.—Tommy Lowe of Washington outpointed Jack Dorman of the Bronx last night in the star bout at the New A. C. in Harlem.

Dr. Hallock's
Remedies
Cure to Stay Cured

All acute and chronic diseases and weaknesses from whatever cause arising. Nervous and physical debility, nervous exhaustion, exhausted vitality from the effects of overwork. A single treatment proves the invigorating qualities of our remedies; gives strength, and reserve nerve power; will accomplish what all sick men desire. Kidney and bladder complaints cured, blood and skin diseases in all forms, pimples and blotches on the face, pains in the back and legs, treated at home without detention from business. The only properly equipped office in New England for the cure of ailments. Chronic cases solicited. Everything confidential. Six private waiting rooms. Call to-day, consultation is free. A written guarantee given to cure all curable cases for a stipulated fee, payable as patient is able.

Our medical book on all diseases and weaknesses sent sealed free. Should be read by every man; send for it to-day, you will be a better man by reading it. Office hours daily 9 to 9. Sundays 10 to 1.

DR. HALLOCK CO.
114 Court St., Boston, Mass.

Office 60 years at the same old stand, corner Court and Stoddard streets, between Bowdoin square and Sudbury street. Oldest and most reliable in the country.

WHEN IN DOUBT, MEN, COME TO ME

Medical Training and Experience Make a Specialist. I am a grad. of Harvard Medical School, N. Y. Polyclinic Med. School and Hospital. I have devoted the past **fifteen years** to the study, treatment and cure of diseases of men. **Whose record equals this? I cure to stay cured** in shortest possible time. Immediate improvement. **Consultation** and an **honest** opinion of your case **free.** I have successfully treated and cured hundreds of cases of **Diseases of the Blood, Nerves** and **Skin.** Responsible parties can pay me when cured.

DR. ROTHFUCHS
7 PARK SQUARE, Near Boylston Street, Hours 8-8. Sun. 10-1

Whirling Spray

Every Woman
is interested and should know about the wonderful
MARVEL Whirling Spray
The new Vaginal Syringe. Best—Most convenient. It cleanses instantly.

Ask your druggist for it. If he cannot supply the MARVEL, accept no other, but send stamp for illustrated book—sealed. It gives full particulars and directions invaluable to ladies. MARVEL CO. 44 East 23d Street, NEW YORK.

For sale by Riker-Jaynes Drug Stores, 2 on Summer st., 3 on Washington st. Mail orders solicited.

PHYSICIAN, SURGEON and specialist. 26 years' experience. 228 Tremont st. Treats all diseases of **adults** (no children). Cons. free and confidential. 10-5; Sun. 3-5. TREMONT MEDICAL CO.

Sporting Goods

A complete sporting goods dept., as large as the largest exclusive sporting goods store in New England. Everything from a baseball to a Racine motor boat. Ask for free catalogue.

***Fishing Tackle* Complete Outfit $1.95**

Bought separately would cost $5.

Consists of 1 hexagonal 3-joint split bamboo rod, nickel mounted cork butt, silk wound, 8½ ft. long, in varnished wood form and cloth bag; 1 double multiplying reel, nickel plated, click and drag, 25 yards silk line, 25 yards Irish linen line, ½ dozen trout flies, 1 Bass spoon hook, split shot, 1 leader, 1 painted float, 1½ dozen gut snell hooks. Complete $1.95.

$3.50 steel fishing rods	$2.45
Split bamboo fishing rods	$1.25
$2.00 landing nets, 2 pc	$1.35
100 yard reels, nickel	65¢
Humpback spoon bait, special	15¢
1 yard gut leaders, special	10¢
2 yard gut leaders, special	18¢
Trout flies, assorted, doz	75¢
Bass flies, assorted, doz	95¢

All kinds of bait, bait pails, boxes, tackle boxes, flies, hooks and clothing.

Get Our Prices on Canoes, Rowboats and Launches. Catalogue free.

HENRY SIEGEL CO.

Third Floor—"The only store that sells the 60c PHONOGRAPH RECORDS for all disc machines at 30c

Goat Lymph Double Strength Tablets

Nature's own remedy for the rejuvenation of weak, nervous, wasted, debilitated systems. Restore vitality, whether lost by disease or otherwise. Cure Neurasthenia Wasting Weakness, Insomnia and Nervous Debility. $2 per box, containing month's treatment. Prepared only by Aldine Laboratories, 14 Lexington av., New York. Sold in Boston only by Lewis & Co., 146 Washington st. and 130 Portland st.

J.P. Those suffering from weaknesses which sap life should take Juven Pills. One box will tell a story of marvelous results. This medicine has more rejuvenating, vitalizing force than has ever before been discovered. Sent post-paid in plain package only on receipt of this adv. and $1. Made by its originators C. I. Hood Co., proprietors Hood's Sarsaparilla, Lowell, Mass.

DR. J. BLACKMER, 37 Tremont St. Advice Free. All diseases of men and women (separate departments). 29 years' experience; largest and most successful office in Boston. Hours 10-5, Sunday 2-5.

THE BOSTON AMERICAN

Published Daily and Sunday at 80 and 82 Summer Street, Boston, Mass.

NEW ENGLAND NEWSPAPER PUBLISHING CO.

Entered as second class matter, June 4, 1907, at the postoffice at Boston, Mass.

Price: Daily, One Cent; Sunday, Five Cents.
Terms: Postage included for the United States (outside of Boston) and Mexico:

Daily only:	
One year	$3.00
Six months	1.50
One month	.25
Sunday only:	
One year	2.50
Six months	1.25
Daily and Sunday:	
One year	5.50
Six months	2.75
One month	.50

On foreign subscriptions add postage at rate of 1 cent per copy daily and 5 cents per copy Sunday.

DEATH NOTICES.

BELCHER—In Stoughton, April 22, Luther Belcher.
Funeral services at his late home Saturday, April 25, at 1:30 p. m. Train for West Stoughton leaves South Station at 12:15 p. m.

BLAKESLEE—In Revere, April 22, Asa DeC., husband of Fannie H. Blakeslee, 31 yrs.
Funeral services at 29 State boulevard, Friday, April 24, at 2 p. m. Relatives and friends invited.

BUTLER—In Somerville, April 21, Laura L., wife of John Haskell Butler, 62 yrs.
Funeral services will be held at late residence, 10 Pearl st., Friday, April 24, at 2 o'clock.

DRISCOLL—In South Boston, April 22, Mary Driscoll.
Funeral from the residence of her sister, Mrs. Thomas J. Robertson, 285 Dorchester st., Friday, April 24, at 8:15 a. m. High mass at St. Augustine's Church at 9 o'clock. Relatives and friends invited to attend.

FILLEBROWN—In East Cambridge, April 22, Amos Fillebrown, 90 yrs. 5 mos. 19 ds.
Funeral from his late residence, 247 Cambridge st., Friday, April 24, at 2 p. m. Relatives and friends are invited to attend.

FISHER—In Malden, April 21, John Sargent Fisher, 88 yrs. 9 ds.

KELLEY—In Danvers, April 21, Martin, beloved husband of Ann Kelley (nee McCarthy).
Funeral from his late residence, 128 Holten st., Friday, at 8:15 a. m. High mass of requiem at the Church of the Annunciation at 9 o'clock. Relatives and friends invited.

MacINTOSH—In Watertown, April 19, suddenly, Mary J. MacIntosh.
Funeral services at the residence of Mrs. Charles Hillman, 3 Oliver road, Watertown, Thursday, April 23, at 2 p. m. Relatives and friends invited.

McGRATH—In East Boston, April 22, Sophia, widow of William McGrath.
Funeral from her late residence, 348 Sumner st., Friday, at 9:15 a. m. Solemn high mass of requiem at the Church of the Assumption at 10 o'clock. Relatives and friends invited to attend.

MULLEN—In Cambridge, April 22, Ella F., beloved wife of Patrolman Robert E. Mullen and daughter of Mary and the late Philip Hews.
Funeral from her late residence, 17 Oak st., Friday, April 24, at 8:15 a. m. Requiem high mass at St. Mary's of the Annunciation Church at 9 o'clock. Relatives and friends invited. Interment in St. Paul's Cemetery.

PRATT—In East Weymouth, Mass., April 21, Frances R., wife of Eben P. Pratt, 59 yrs.
Funeral services at residence, 8 Drew av., Friday, April 24, at 2:30 p. m. Relatives and friends invited to attend.

ROCHE—In Berne, Switzerland, April 3, James Jeffrey Roche, late American consul.
Funeral services at St. Cecilia's Church, Belvidere st., Back Bay, Boston, Friday, April 24, at 10 a. m. Relatives and friends invited to attend.

ROLLINS—In East Boston, April 22, at his home, 86 Lexington st., S. George Rollins, Jr.
Funeral announcement later.

SMITH—In Charlestown, April 21, James W., beloved husband of Bridget Smith.
Funeral from his late residence, 17 Medford st., Tuesday, April 24, at 8:15 a. m. High mass at St. Catherine's Church at 9 o'clock. Relatives and friends and members of St. Catherine's Sodality invited to attend.

WILSON—In Arlington, April 22, Nellie (nee King), beloved wife of Andrew Wilson.
Funeral from her late residence, 107 Medford st., Friday, April 24, at 8:15 a. m. High mass of requiem at St. Agnes' Church at 9 o'clock. Relatives and friends invited to attend.

MONEY TO LOAN.

STRICTLY LEGAL LOANS
We Do What We Advertise to Do

WE LEND on home and office furniture, stores, pianos, automobiles, stocks, life policies and any salable personal property. You are careful in business to get the best value for your money. Why not borrow with the same care? We offer advantages not to be had elsewhere. Promptness, legal rates, all business is confidential, payments made to suit your convenience, receipt and statements given. It is a legal business, we do it legally. What we tell you is what we do. Loans on approved life policies, bonds on all personalty.
Dexter Loan Co., 47 Court st., room12

LOANS MADE WHILE YOU WAIT
to all employees, regardless of salary.

CITY LOAN CO
THE EMPLOYEES' BANK
406 WASHINGTON STREET.
The Patronage of Ladies Asked.

HUB LOAN CO. Inc.
43 TREMONT ST., ROOMS 1101-3
MONEY LOANED RELIABLE PEOPLE, ANY AMOUNT, ON
Furniture, pianos, salaries, teams and other securities at lowest rates. Private offices.

TEAMSTERS and CONTRACTORS
COULD you use money if you could get it at a low rate of interest without publicity? If so call. We loan on salary, furniture, pianos, horses, etc. Any amount up to $1000 at an hour's notice. Leases paid off. Loans taken up from other companies, more money advanced. Call in and talk it over in our private office, 10 State st., LEGAL LOAN CO.

LOANS at one hour's notice on furniture and pianos; if you are behind on your payments on mortgage or lease, we will pay it off and advance more money; payments may be made of $1 or more on principal, which will reduce the interest. SCHOOL STREET LOAN CO., 28 School st.

WINES AND LIQUORS.

CON KEEFE
8-10 Cambridge Street, Boston.
All Goods Guaranteed or Money Refunded.

Whiskeys	40c 50c 75c $1.00 and $1.50 Qt
Gins	50c 75c $1.00 and $1.50 Qt
Brandies	75c $1.00 $1.25 and $2.00 Qt
Rums	40c 50c 75c 38c and $1.00 Qt
Wines	25c 40c 50c 75c and $1.00 Qt
4 Qts. A No. 1 Rye or Bourbon	$3.00

Try ROBUSTINE for your appetite, $1.00 per bottle. Ask your druggist for it. Send for circular.

ABSOLUTELY STRAIGHT 2 stamp whiskey, gin and rum, 100 proof, $2 full gallon jug. THOMAS SNOW & SON, 59 No. Market st. Established 1812.

STEAMSHIPS.

ALLAN LINE ROYAL MAIL STEAMERS
"MODERATE RATE PASSENGER SERVICE."
BOSTON TO GLASGOW, VIA DERRY.

Grampian	April 25	Laurentian	May 20
Numidian	May 5	Numidian	June 5

Steamers carry only ONE CLASS OF CABIN passengers (termed "Intermediate"), which includes usual SALOON PRIVILEGES and LOCATION OF ACCOMMODATION.
Rates $40 to $60, according number occupants in cabins. H. & A. ALLAN, 110 State st., Boston.

FURNITURE.

FOR SALE—Oak dining table, buffet and serving table, refrigerator, Singer machine, mahogany dressers and desk, couches, china, etc. Address S 722, Boston American.

OLD FEATHER BEDS bought, highest cash. AMERICAN FEATHER CO., 226 Dover st., Boston.

CASH PAID for furniture and carpets. Write, call or telephone 2733 Oxford; CLOUGH & CO., 42 and 44 Eliot st.

HIGHEST CASH PRICES paid for all kinds of furniture and merchandise. Call at J. SWEET, 51 N. Washington st.; tel. 1862-2 Rich.

FOR SALE—Lot of household furniture in good condition. Call at 12 Whitney av., Cambridge.

NOTICES.

NOTICE to the order, Sons of St. George—The following relief committee was appointed to give aid to the members of the order who were sufferers by the Chelsea fire: J. G. Boardman, pres., 800 Broadway, Chelsea; John R. Smith, vice-pres., 28 Ingleside av., Chelsea; Henry Cornell, sec'y, 737 Broadway; W. F. Barlow, treasurer, 330 Saratoga st., E. Boston. All subscriptions should be sent to the treasurer.

ST. LUKE'S CHURCH, CHELSEA—Parishioners who were burnt out and have left Chelsea are urged to send names and addresses to REV. E. B. YOUNG, Rector, 203 Washington av., Chelsea, immediately.

INFORMATION WANTED.

DOMESTIC TROUBLES, without everybody knowing; strictly private advice free; quickly; general practice. LAWYER HILL, 47 Court st., Boston.

DIAMONDS AND JEWELRY.

CASH PAID for pawn tickets, jewelry and old gold; best price in city. J. KEEZER, 311 Tremont st.

[illegible]OR SALE.

VARIETY, [illegible]AR and tobacco store for sale. 269 Dorchest[illegible], South Boston.

MACHINERY AND TOOLS.

WANTED—Revolving nickel plating apparatus. RAYMOND SKATE CO., Charlestown.

WOMEN'S SPECIALTIES.

BABY CARRIAGES repaired, wheels retired; carriage parts. W. J. REILLY & CO., 95 Portland st.

SEWING MACHINES.

$60 SINGER, good as new, for $5, at 38 Warren st., Roxbury, next to Hunt's lunch room.

PIANOS AND ORGANS.

Fine Pianos Sacrificed.

The recent financial stringency drove many fine pianos to our sacrifice floor. During these tight money times we have been selling pianos awfully low. It seems a pity—but what's bad luck for the seller is good luck for the buyer—so come early.

$5.00 Down, $1.00 a Week | **FREE** 3 MONTHS' LESSONS to everyone buying a Piano of us this week—the finest piano instruction possible.

BARGAINS IN WORLD'S BEST PIANOS

Chickering Upright	$57	Martin Bros.	$57
Emerson Upright	$51	Mason & Hamlin Upright	$72
Everett Upright	$62	McPhail Upright	$86
Haines Bros.' Upright	$59	Merrill Upright	$90
Hallet & Davis Upright	$65	Steinway Upright	$75
Huntington	$60	Sohmer Upright	$101
Ivers & Pond Upright	$78	Steinhart Upright	$87
Jacob Bros.' Upright	$69	Vose Upright	$62
Knabe Upright	$94	Wm. Bourne	$60
Kranich & Bach	$92	Webber Upright	$80

Roxbury Storage Salesrooms, Inc.
2,111 Washington St., Roxbury, Mass., Corner Williams St.
Open Monday, Tuesday, Thursday and Saturday Evenings till 9.

GABLER, Shoninger, Ludwig, Schubert, Winter and Baus. Best value; lowest prices; easiest terms; liberal allowances made in exchange. BLAKE'S, 564 Washington st.; elevator; established 1869.

AT GREAT SACRIFICE—A pipe organ, mahogany case, four stops, two divided octave coupler; a reasonable offer will be accepted. 15 Willard st., Maplewood, Mass.

TAILORS' CLEARING HOUSE.

GEORGE'S, 14 Summer St., Boston.	GEORGE'S, 259 W. 34th St., New York.	GEORGE'S, 101 S. 15th St., Phila, Pa.

GEORGE'S TAILOR PARLORS ARE HERE TO STAY.

GEORGE'S TAILOR PARLORS are a success in 3 cities, because our system offers the greatest possible values in the world. From the Hanan Shoe Co., the former owners, we leased our present quarters at 14 Summer Street for 5 years, with the privilege of 5 years' extension. This shows we mean business and intend to stay. For 29 years GEORGE'S, of New York, has been a success. GEORGE'S, of Philadelphia, commands the trade of the quiet Quaker City. GEORGE'S, of Boston, has thousands of patrons, and when we become better acquainted, we expect the patronage of every snappy dresser. Our offers at $15, $18, $20, $25, $30 and $35 of snappy Spring Suits, Overcoats, Prince Alberts, Cravenettes, Full Dress and Tuxedo Suits, which were custom-made for $40, $45, $55, $65, $75 and up to $100, are certainly the greatest values in the world. Our success since 1879, and our triumphs in 3 cities, tell that we keep every promise. Values tell and those who purchase here tell their friends. GEORGE'S TAILOR PARLORS, 14 SUMMER STREET, near Washington. Open Saturday night.

Barter and Exchange
ONE CENT A WORD.

Exchange—Piano—Horse.

WANTED—Good horse about 1,200 lbs., will give a new or second-hand piano. Address E 787, Boston American.

GROCERS, MARKETS, RESTAURANTS, ALL KINDS of store fixtures and refrigerators, factory headquarters largest in Boston for second-hand and new fixtures, meat blocks, cutting tables, lunch counters, stools, chairs, tables, computing scales, showcases; everything to fit up your store, second-hand dealers buy of us and sell to you; buy here at our big factory, cash or easy payments, and save dealers' profits; 24 years established. WHITMAN CO., 10 and 12 Dorrance st., Sullivan sq.

WILL SELL cheap or exchange, full-blooded French poodle; worth $75; motor cycle or anything of value. A. GAGNON, 70 Pearl st., Manchester, N. H.

ALBEE'S list of store bargains, 99 Blackstone st., and of store, office and restaurant fixtures, 53 Hanover st., in this column every Saturday.

WILL EXCHANGE my new No. 6 Remington typewriter for diamond ring or anything of equal value. Address R 733, Boston American.

WE BUY, sell or exchange automobiles and motors. BRALEY & MYERS, 364 Columbus av., Boston; tel. 1361-4 Tremont.

ITALIAN PHYSICIAN desires exchange Italian for English language. W 799, Boston American, Downtown.

EXCHANGE BOAT for comb, tandem or camera, or anything useful. N 710, Boston American, Downtown.

EXCHANGE—Chiffoniere for good go-cart, at once. Address G 705, Boston American.

CASH REGISTERS.

EXPERT REPAIRING on National Cash Registers, 16 years' experience insures you best of work; all makes of cash registers repaired and refinished; supplies and parts sold. BOSTON CASH REGISTER EXCHANGE, 111 Summer st.; telephone 2780 Oxford. E. E. WHITNEY, Mgr.

NATIONAL CASH REGISTERS at bargain prices; new Hallwoods, cash or easy payments. BOSTON CASH REGISTER EXCHANGE, 111 Summer st.; telephone 2780 Oxford. E. E. WHITNEY, Mgr.

HOUSES AND APARTMENTS.

TO LET—In Roxbury, 2 apartments, 6 rooms each, 15 and 17 Rockwood st., near Warren, also tenements of 3 and 4 rooms on Valentine st. L. B. ABBOTT, 17 Valentine st., Roxbury.

TO LET—205 Hemenway st.—3 rooms, bath and kitchenette; continuous hot water, steam heat. Apply on premises or E. J. LEWIS, 878 Harrison av., tel. Rox. 685-1.

6-ROOM TENEMENTS to let, all modern improvements. Apply at 36 Myrtle st., Maplewood, Mass.

NEW 3 and 4 room suites, $7 and $8, Culbert pl. Apply at 1,231 Columbus av.

STORES, OFFICES, ETC.

TO LET—33 Broad st., Employers' Liability Building, office with running water, steam heat, electric lights; good location; rent reasonable. Apply room 52, 33 Broad st., Boston.

MISCELLANEOUS.

SEND TWENTY CENTS for one of the most useful articles manufactured, polishes all kinds of metal, also glass, without the use of powder or liquids. HOUSEHOLD SUPPLY CO., Topsham, Me., Box 67.

CLOTHING.

RADICAL REDUCTIONS to make more room—Men's slightly worn clothing, made by leading tailors; students' clothes, suits from $3 up; Fall and Winter overcoats from $1.75 up; coats from $1 up; pants from 75c. MARKS & CHESTER, 80 Dudley st., Roxbury, near terminal; tel. 1090-2 Rox.; open evenings until 9; Saturdays until 11.

SLIGHTLY USED SPRING SUITS, waists and evening dresses in the latest styles from $3 up. MME. DEGROOT, 195 Pleasant st.

TYPEWRITERS.

LARGEST STOCK, best goods, bargain terms, 500 machines, all makes, rent, sell, exchange; examine and compare. Call or write for list. TYPEWRITER EXCHANGE, 38 Bromfield st.

LARGEST STOCK, lowest prices, easy monthly payments, renting and repairing. CUTTER-TOWER CO., 284 Devonshire st., Boston, Mass.

SUMMER COTTAGES.

COTTAGE at the seashore wanted from May 1 till September, within an hour's ride of Boston; South Shore preferred; house near water desired. Address with full particulars, to T 670, Boston American.

LOST AND FOUND.

LOST—Package of insurance papers; left by a Chelsea fire victim on ferryboat from Chelsea at noon Sunday, April 12; owner's name thereon; package of no value to anyone but the owner. Please return to R. E. REARDON, 673 Saratoga st., East Boston.

STORAGE.

HUB STORAGE WAREHOUSE CO., (Mass. Corp.) 849 Washington st., next Boyle Bros.; best place to store your furniture, pianos, merchandise, etc.; rooms $1 month up; trunks or barrels 25c. a month.

STOVES.

SOFT STOVE LINING, FITS ALL STOVES and ranges; price 35c. 22½ Portland st.

BOARD AND ROOMS.

Boston Workingman's Hotel,
1423 WASHINGTON ST., OPP. CATHEDRAL.
BOSTON'S newest and most modern men's hotel, well heated, shower and tub baths, reading and smoking rooms, thorough ventilation and perfect sanitary arrangements, beds 15c up nightly; rooms $1.50 up weekly.

A FLAT of 3 rooms, furnished for housekeeping, range, sink and bath, 20 Fountain, off Regent st., Rox.

AT VERMONT HOUSE, 40 Lynde st., West End—Rooms, day 50c-$1, week $1.50 to $3.50.

APPLETON ST., 48—Nicely furnished rooms to traveling people by day or week; phone 1528-5 Tre.

APPLETON ST., 52—Well cared for rooms by day or week.

APPLETON ST., 15—Furnished rooms to let; transients accommodated.

ALLSTON ST., 3, near State House—Nicely fur. b. parlor and sq. room, h. and c. water, s. heat.

BOARD and room in the country for those wishing quiet before and during confinement, terms reasonable. Address A. F. SPERRY, Lowell, Mass. R. F. D. No. 1.

CLEAN, PLEASANT ROOMS, by the day $1, weekly $2, upward; gas, baths, tel. con. 3 Warrenton st., cor. Washington.

FURNISHED ROOMS—2 housekeeping, steam, con. hot water, tel. MRS. PEPPARD, 93 Warren st. Bell 10.

FURNISHED room, front, for light housekeeping, with water. 808 Tremont st.

LYNDE ST., 12, off Cambridge—Large, well-furnished sq. room, h. and c. water, transient or permanent.

MASS. AV., 683—Nicely fur. sq. and side rooms, all con., use parlor, from $1.50 up.

NEWLY FURNISHED, desirable rooms, with all con., transient or permanent; tel. 1412-3 Tre.

STANIFORD ST., 32—Neatly fur. sq. and side rooms at mod. rates; dining room connected.

TWO connecting unfurnished front rooms for housekeeping, steam heat; rent $4 per week. Apply 264 St. Botolph st., suite 1.

HOMELIKE, attractive large rooms, central, opposite park, $2 and $3; open plumbing, shower bath, cont. hot water, tel.; gentlemen preferred. 37 W. Newton st.

TO LET—Nicely furnished square rooms. 6 Lexington st., Charlestown.

TO LET—33 Yarmouth st., neatly furnished square room, near Back Bay station.

WASHINGTON ST., 1,293—1 flight, desirable, nicely fur. sq. rooms, l. closets, r. water, $2 up; kitchen priv.

WANTED—Children to board, 2 to 6 yrs., terms moderate. MRS. C. E. CROWE, East Lexington.

2 FURNISHED ROOMS to let, suitable for doctor's office. Apply to 287 Wash. av., Chelsea.

30 YARMOUTH ST.—Alcove room with h. and c. water; also square room.

50 APPLETON ST.—Nicely furnished rooms by day or week.

81 WALTHAM ST.—Well furnished square and side rooms, h. and c. water, $1.25 to $3.

89 WARREN AV.—Parties visiting Boston will find elegant, large, warm rooms, $1 per day.

HORSES AND CARRIAGES.

$65—SOUND HORSE, harness and top buggy, blankets, robes; good driver and worker, $65 for all. 21 Dummer st., Brookline, Cottage Farm car at subway, get off at St. Paul st.; been driven and taken care of by women. Phone Brookline 1925-2.

FOR SALE—Horse and wagon. Apply to 30 Chardon st.

BUSINESS CHANCES

Set solid, 12½c. per line; displayed, 20c. per line.

RESTAURANT—6 miles from Boston, seats 70, rent $30, near depot; this place clears $20 week or no sale. R. L. CASEY, 28 School st.

DRUG STORE at the best stand in Boston; call and find out about it. R. L. CASEY, 28 School st.

$150—VARIETY AND BRANCH bakery, no opposition, can make money from the start. BISHOP & CO.

$900—HIGH CLASS lodging and boarding house, best section, old established, clears $[illegible] weekly. BISHOP & CO., 279 Washington st., Boston.

A RARE CHANCE—For sale at a great sacrifice, a restaurant doing a good business; always in the very best location; reason for selling owner leaving city. Address 543 Broadway, Lawrence, Mass.

$7,000—18-ROOM lodging house, up-to-date house; all men, permanent, clean; $20 week. R. L. CASEY, 28 School st., Boston.

LODGING HOUSE—12 beautifully fur. rooms, $450; best for price in city. 44 Dartmouth st.

LUNCH ROOM—Doing good business; A1 locality; $500; no brokers. G 765, Boston American.

$250—RESTAURANT, feeding about 200 daily; dandy location, trial given; genuine sacrifice acct. sickness. HAYDEN, 258 Washington st.

$1,200—EXPRESS business, years established, 4 horses, wagons, etc., $50 weekly profits. HAYDEN, 258 Washington st., room 24, Boston.

$125—GROCERY, 2 living rooms, rent $12; man and wife chance; suburbs. COLLINS, 122 Shawmut av., Boston.

OUT-DOOR business, unusual chance; sell or trade for real estate. COLLINS, 122 Shawmut av.

FOR SALE—A liquor saloon located in Pawtucket, R. I.; this place is right close to the depot and is doing a large business. Price and terms upon application by letter or person to P. J. GALLAGHER & CO., 28 School st., Boston, Mass.

$250—PARTNER WANTED—Real estate business, salary and per cent. until satisfied to invest, best chance ever offered in Boston. SIMONDS, 724 Washington street, Boston.

LODGING HOUSE—Will be sold before May 1 to settle estate; no offer refused. PROCTOR, 35 Court st.

AGENTS AND SALESMEN.

YOUR OPPORTUNITY—We will start you in business, supplying plan and first stock for 15 cents; this amount will not break you, neither will it make us rich; it will, however, start you in a profitable calling and one that need not interfere with any occupation you now follow; if not satisfied we will gladly refund your money. CALYX SUPPLY CO., dept. A, Detroit, Mich.

HELP WANTED—Male.

R. H. White Co Require Floor Superintendents
Must be thoroughly experienced. Apply to D. B. STRICKLAND, Supt.

Young Man to Learn Gold Engraving.
BENCH OPEN for young man to learn trade; position guaranteed, $15 per week to start; engravers get $18 to $50 per week; pay for instructions after in position 3 months. Call or write JEWELRY ENGRAVER, 444 Old South Bldg.

SPRING SUIT FOR $1.00
PER WEEK—Distinctive styles in fawn, tan, English mole and gray shades; don't be prejudiced. "Different from the Rest." PEOPLE'S CREDIT COMPANY, 433 Washington st., cor. Winter, up one flight.

Mainsprings 25c J. S. ROUND & CO. 48 ELIOT ST.

AUTOMOBILE SCHOOLS OF AMERICA—Men wanted to learn the automobile business; 200 good opportunities open for this coming season; write for information how to become a chauffeur and earn from $100 to $200 per month; trial lesson free. 39-41 Piedmont st., near Park sq.

ACTIVE YOUNG MEN, salesmen preferred, to demonstrate and give soap free in dept. stores. Call or address BORIS SOAP CO., 328 Chelsea st., E. Boston.

AUTOMOBILE SCHOOLS of America have special proposition to offer this week. 39-41 Piedmont st.

CARRIAGE TRIMMERS wanted on automobile and carriage work; to the right man steady work and high wages will be paid. SARGENT & HAM CO., 20 to 30 Bowker st.

MEN WANTED for firemen or brakemen, experience unnecessary; railroads in this vicinity; $75 to $100 monthly; promotion to conductor or engineer, $150-$200. Call RAILROAD RECRUITING STATION, room 53, fifth floor, 179 Summer st.; elevator.

MAN AND WIFE wanted for general farm work, wife to do cooking and general housework; must be strictly free from liquor and bad habits; good home, 6 miles out; wages moderate; call in person. 439 Tremont st.

PRESSER and repairer; steady work. THE DILLON DYE WORKS, 570 Exeter st., Lawrence, Mass.

WANTED—For the U. S. Marine Corps; men between ages 21 and 35; an opportunity to see the world. For full information apply in person or by letter to 98 Court st., Boston, Mass.

YOUNG MEN WANTED FOR THE NAVY—Pay $16 to $70 per month, according to ratings; ages 17 to 35 years; rations, medical attendance and $60 outfit of clothing free; good opportunity for advancement to those who prove efficient. Apply at NAVY RECRUITING STATION, No. 66 Hanover st., Boston, Mass.; 23 Weybosset st., Providence, R. I., or Postoffice building, Hartford, Ct.

DOGS, PETS, ETC.

Commonwealth Hospital for Animals
24 Cummington St., one block west of Hotel Buckminster. Telephone Back Bay 2946.

BEST EQUIPPED institution of its kind in America, dogs, cats, horses boarded and treated for all diseases; outdoor exercising yards; skilled attendants on hand day and night; operations a specialty.

DAINTY BREAD AND BUTTER SETS

Free to Want Advertisers

THE NEWEST THING IN TABLEWARE

A Bread Tray and 6 Bread and Butter Plates

WE are giving to our Want Advertisers this week two more of the small plates, and two next week. Then the large tray. Remember, this china is from one of the best producers in Europe and done in the choicest decorations.

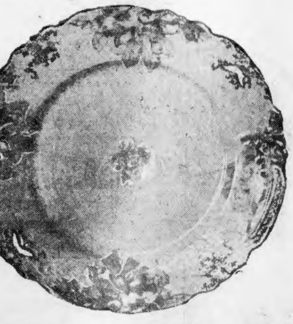

These sets or $5.00 worth of Trading Stamps, or Coupon for special premium, free to each person bringing one or more Want Ads. (except Situation and Barter and Exchange) to either office,

80 SUMMER STREET
OR
264 WASHINGTON STREET
WITH CASH FOR
SUNDAY AMERICAN, APRIL 26, 1908

HELP WANTED—Female.

LADIES' GARMENTS FOR $1
PER WEEK; our order check accepted as cash by 25 of the leading cash stores for anything and everything; don't be prejudiced; "Different from the Rest." PEOPLE'S CREDIT CO., 433 Washington st., cor. Winter, up one flight.

LEARN DRESSMAKING AND MILLINERY—(CUT OUT THIS AD.); we will allow $5 for it any day this week on your tuition at the LADIES' TAILOR DRESSMAKING AND MILLINERY COLLEGE, 241 Tremont st.; COME NOW; POSITIONS GUARANTEED; 9 a. m. to 5 p. m. daily; EVENING SCHOOL Monday, Wednesday and Friday from 7 to 9 p. m.; call or write for descriptive circular.

EXPERIENCED FOREWOMEN wanted for mangle department. Apply LEWANDO'S LAUNDRY, Watertown.

EXPERIENCED STITCHERS on overalls and jumpers. Apply 23 Edinboro st., Boston.

FIRST-CLASS DRESSMAKER wanted. 25 Winter st., room 510, Boston.

GIRLS to make French knots, also finishers; come ready to work. CRESCENT WAIST CO., 125 Summer st.

LEARN DRESSMAKING by McDowell's perfect system; it is not an expense, it's an investment; expert dressmakers are in demand everywhere, become an expert; day and evening school. McDOWELL SCHOOL, 25 Winter st., Boston.

LADIES for home work, stamping; easy learned; $1.50 to $3 dozen. Call 181 Tremont st., room 8.

PASTRY COOK, year round, Maine hotel; Swede preferred; good wages; register for other hotel jobs. CHAMBERLAIN'S, 370 Broadway, Everett.

RELIABLE WOMAN with $150, take 12-room lodging house. MR. HAGGERTY, 325 Columbus av.

WANTED—Woman for general housework; no objection to child. Apply 124 Harvard st., Brookline.

WANTED—10c. in stamps brings my sealed method developing bust; produces results. MRS. A. L. BELL, 178 West Springfield st., city.

WET NURSE for child of six months. Address L 738, Boston American.

WANTED—Girl for general housework, small family. 122 Huntington avenue, suite 1.

SITUATIONS WANTED—Male.

AMERICAN MAN would like the care of small place in the country near Boston; best of references. Y 721, Boston American.

A YOUNG col. man would like position as assistant cook or general work. Call or write LIVINGSTONE ODIAN, 41 N. Anderson st., city.

A HANDY middle-aged man wants work about lawns or residences, at the beach or suburbs, day or hour. A. F., 311 Columbus av.

A YOUNG col. man would like situation as waiter, general work and some expr. in cooking. CLEMENT PAYNE, 18 Grove st., city.

BARBER would like work; first-class shave; has not done much hair cutting; would work for small pay to start. T. B., 6 Dartmouth st., city.

BARTENDER, working, wants to make change; best ref.; long experience. M 686, Boston American.

CHAUFFEUR desires position, two years' experience; can drive any American car, do own repairs, no bad habits; references. E. S. P., 13 Wood av., Hyde Park, Mass.

CLEAN AMERICAN, 35, out of work 6 months, wants work on gentleman's place or small farm; good home; very low wages. G. CARTER, 42 Fountain st., Woonsocket, R. I.

COLORED MAN would like position as butler, waiter, porter or elevator man. A. J. M., 94 Westminster st., suite 1.

CHEF, first-class cook, is at liberty, hotel or Summer house anywhere. Address A. T., chef, 17 Arch st., Laconia, N. H.

CHAUFFEUR ON WHITE; young man, 3 years' experience, best references, desires position. B 723, Boston American.

CHAUFFEUR desires position on Stanley steamer or gasoline car; strictly temperate, three years' experience. MATTHEW J. COMISKEY, 27 Wellman st., Beverly, Mass.

ELECTRICIAN, all round, twelve years' experience, motors, dynamos, pumps, controlling systems, etc., expert wireman and repair man. JOS. P. BENDER, 65 Barter st., So. Boston.

PRINTER—All-round man, desires situation; capable and reliable. Address, PRINTER, 18 Temple st., Boston.

SITUATION WANTED—Cutting grass around houses or farms, steady work or day work; own machine. GUISEPPE CAROSSA, 2 South st., Somerville, Mass.

STATE of Maine man wants work; good teamster, willing. F., No. 32 Marshfield st., Roxbury.

TEMPERATE young man wants work in city or country; write for particulars to W. A. T., 15 Liberty st., Lowell, Mass.

TINSMITH, furnace worker, jobbing plumber, gas; best references. S. 713, Boston American.

WANTED—Position as driver on team; bakery, laundry, or any light team; experienced; good salesman, solicitor or store. MOORE, 11 Hamlet st., Dorchester.

WANTED—A position by married man on milk farm, A1 milker and all-round worker; cottage expected and fair pay; will go separate. D., 11 Cottage av., Quincy, Mass.

SITUATIONS WANTED—Female.

A FIRST-CLASS laundress would like shirtwaists to take home and do or will go out by the day. Address S. L. CLARK, 48 W. Canton st., lower bell; other washing done also.

A WOMAN of experience would like a position as managing housekeeper in a small family or a widower's home; good reference. L 737, Boston American.

A MIDDLE-AGED American woman would like position in a widower's family, a good cook and can attend the sick, A1 reference, city or country. D 703, Boston American.

A SITUATION wanted by a middle-aged woman as housekeeper; widower's family preferred. MRS. BESSIE WINTHROP, 24 Rosseter st., Brockton, Mass.

A LADY of good character and experience will help to move; 20 cents per hour and car fares; address M. L., 9 Fulton av., suite 1, Dor.

A WOMAN wants work of any kind by hour or day, city, country. MRS. CAMPBELL, 75 Hudson st., Boston, Mass.

A PROT. LADY would like a place to nurse, experienced, with good ref.; call or write, NURSE, 101A Hancock st., Dorchester, Mass.

A YOUNG woman would like work, washing or cleaning, by the day or hour. 94 Carter st., Boston, Mass.; no men callers.

A MIDDLE-AGED Protestant woman desires position as housekeeper for widower without children. MRS. KILLAM, 18A Winship st., Brighton.

A COMPETENT col. woman wants 2 days' work, Tuesday, Wednesday. Please write L. B., 397 Northampton st.

BRIGHT American woman seeks position as housekeeper in summer hotel; good manager, competent to handle help, forceful and skilled. J. E. D., 4 Harbor st., Salem.

A COLORED WOMAN would like cook's place or general work, no washing; also a girl would like to assist cook or attend children or any light work; no postals, no references. Address MRS. G. and MISS E., 12 Baker st., Jamaica Plain.

COMPETENT WOMAN wants chamber or general work in lodging house by day or week; go home nights. K. M., 6 Dartmouth st., city.

CONVALESCENT NURSE of experience and best of refs. wishes care of invalid in or near city; $5 per week. MISS L. A. TOBIE, 9 Joy st., city.

DRESSMAKING, repairs or alteration by the day or at home. Address by letters, DRESSMAKER, 536 7th st., South Boston.

EXPERIENCED and reliable girl would like position as general housework in a flat; willing to go away in summer; one year reference. 394 Northampton st., Boston, suite 1; B. J. NELSON.

EXPERIENCED girl would like work by the day, in or out of town. W., 394 Northampton st., Boston, suite 1.

FIRST-CLASS LAUNDRESS wants washing to take home; can do all kinds of fancy clothes; also go out by the day. Call or write MRS. J. W. EDWARDS, 219 West Newton st.

HOUSEKEEPER wants position for old gentleman, old couple or widower; honest and reliable. 5 Ringgold st., city.

LADY experienced in all kinds of sewing, fixing over or family mending, would go out by the day or take work home; call or write, N. H., 9 Dartmouth st., city.

MANICURE—Young lady of refinement, late connected with the Alpine, New York, desires first class position or privilege in elite establishment. R. S., 25 Federal st., Providence, R. I.

NEAT, HONEST colored woman wants work by day, week or hour; will go to country or beach; like care of children. Call or write 27 Hastings st., Cambridge, Mass.

OFFICES TO CLEAN by young colored woman, between the hours of 5 and 8 a. m. otherwise employed, or would clean apartments for business people not at home during day. Address H. M. H., 129 Dartmouth st., city.

STATE of Maine woman wants work day or hour. MRS. B., No. 32 Marshfield st., Roxbury.

POSITION as laundress and cook in private family; col. 17 Westminster st., suite 4, Boston.

REFINED LADY, 40, wants position as working housekeeper for Catholic widower; nice home; ref.; out of town. MRS. R., 25 Milford st.

SEAMSTRESS, thoroughly competent, wishes engagement by day or with dressmaker; references furnished. MISS M. B. A., 45 Anderson st., Boston.

REAL ESTATE.

Set solid, 12½c. per line; displayed, 20c. per line.

DO YOU KNOW THAT EVERY ONE WHO ATTENDED

Church Hill Park, Arlington Heights

BOUGHT A LOT?

What does this mean? It means that everyone who sees these lots buys one

THERE ARE 20 LOTS LEFT. LAND HIGH AND DRY AND SOLD AT WHOLESALE PRICES

LOTS $200 TO $700
$25 Down, $5 Monthly

NO INTEREST
NO TAXES

FIVE CENT FARE
Salesman on the Ground

EDWARD T. HARRINGTON CO.
293 WASHINGTON STREET

DESIRABLE POULTRY and small fruit farm, well located, near steam and electric cars, good accommodation to Boston, close to schools and centre, 15 acres, 8 in grass and tillage, balance wood and pasture, 2-story house, nearly new, 6 finished rooms, hardwood floors, cellar under whole, town water, stable, woodshed and 2 hen houses; price $1,600, easy terms. BRECKS' REAL ESTATE AGENCY, 51 and 52 No. Market st.

STOCK AND TOOLS INCLUDED—Small farm well adapted for poultry and small fruits, in splendid town, good location, good neighbors, 6 acres in grass and tillage, good set of buildings; house, 7 finished rooms, open attic and summer kitchen, 2 open fireplaces, dry cellar, barn 20x30, stable 18x20, cellar under, 2 poultry houses, accommodate 500 head, good cow, horse, wagons and harnesses, etc.; price $1,700; see photographs. BRECKS' REAL ESTATE AGENCY, 51 and 52 No. Market st.

VILLAGE PLACE, in splendid residential town, well located, handy to electrics and steam, good train service, 2 acres of land, variety of fruit for home use, 2½-story house, 10 rooms, good repair throughout; price $1,700; see photographs. BRECKS' REAL ESTATE AGENCY, 51 and 52 No. Market st.

HOUGH'S NECK LOTS.

AT THE SEA SHORE, near Boston, from 3 to 5 cents a foot, $5 down and $1 a week; now is the time to buy, invest your money where land is increasing in value every day; Hough's Neck is sure to become one of the most popular beaches, and in a few years these lots will be selling at 50 cents a foot. W. A. DUNHAM, 7 Water st., room 710.

MAPLEWOOD, MASS.

OPEN PATRIOTS' DAY.
$875—COTTAGE 4 rooms, 10,000 ft. land.
$1,800, $300 down—Cottage 5 rooms; easy terms.
$3,000—2-family house, all imp., 5c. fare; $300 down, bal. easy. F. E. PETERSON, 508 Salem st., Maplewood Square, Malden, Mass.

TWO-FAMILY HOUSE, $3,500.

SEVEN rooms and bath, 6 and bath, 2 furnaces, gas, entirely separate; 2 minutes from electrics, 4 from steam, 10 from Sullivan sq.; rents $17 and $18; a bargain. EDWARD T. HARRINGTON CO., 293 Washington st.

SHARON—Poultry and small fruit farm, well located on main road, soil is A1, 17 acres deep, rich loam, 20 acres pasture and woodland, few acres heavy white oak, abundant fruit and poultry houses for 600 head; attractive 7-room cottage, good water and deep dry cellar, 40-ft stable, carriage shed and tool house; top buggy, poultry and all tools included at $2,650, a low price for Sharon property. JOSIAH F. PRESCOTT, 209 Washington st.

CHELSEA—$300 DOWN.

2-FAMILY HOUSE, separate in every way, $2,750, $300 down and $15 a month. C. E. JENNINGS, 1,028 Old South Bldg., Boston.

CHELSEA PEOPLE TAKE NOTICE—Great bargain if sold this month; 2-family house, 11 rooms, hot water and baths, separate cellars, slated roof, good repair; rents $300 per year; Franklin st., E. Somerville; settle the estate cause of selling; price $2,600. A. W. EATON, 361B Highland av., W. Somerville.

WAKEFIELD—7-room house, ½ acre land, fruit trees, all in good condition, 5 minutes from steam and electric cars; price $1,800. THOMPSON.

HERE ARE A FEW GOOD TRADES.
12-ROOM, 3-family house, all imp., 4,474 ft. land, good location and repair; rents $44 per month; price $4,500, part cash. THOMPSON, 756 Broadway, Everett, Mass.

$100 TAKES THIS 3-acre place, ¼ mile from centre of the finest country town in Mass.; 9-room house, hot and cold water, hardwood floors, beautiful shade, best location, barn attached, fruit; an ideal country place; price only $1,350. E. G. BRADSHAW CO., 101 Tremont st., Boston.

20-ACRE FARM with A1 land, buildings and location; plenty wood, fruit, mail delivery, telephone, near school and church; only $2,100, half down. ELMSLIE FARM AGENCY, East Brookfield, Maine.

CORNER STORE property, with 6-room flat and improvements above, business street, pays 20 per cent. clear on $1,000 invested; must be sold. See TRUSTEE, at 942 Broadway, W. Somerville.

FOR SALE—20,000 sq. ft. land (restricted), on Buckminster road, Brookline; no reasonable cash offer refused. Drawer C, Leicester, Mass.

2-FAM. HOUSE, ½ acre land, rented $18 per mo., 5 rooms each side; price $1,600, terms. ADDISON R. E. CO., 24 Milk st., Boston.

TO LEASE—Small cottage, with land, within 15 miles Boston; low rent. C 748, Boston American.

SITUATIONS WANTED—Female.

SITUATION WANTED, to do chamber or general work; go home nights. MISS BEATON, 36 E. Dedham st., city.

WANTED—By middle-aged Protestant woman, position to do cooking where second girl is kept; experienced housekeeper, good cook; best references. A. A., 2554 Washington street, Roxbury.

WANTED—Position as housekeeper by refined lady of 34, of good address and reference. Address Y 720, Boston American.

WORK WANTED by the day, American woman, good cleaner. 42 Mt. Vernon st., suite 1, Charlestown, Mass.

WANTED—By middle-aged widow, position to care for invalid, can do sewing, also to keep house for family of adults; reference. B. C., 138 W. Canton st., city.

WANTED—A position by a refined Prot. lady of 30 as housekeeper for a widower or bachelor or small family. GRACE HARRISON, Gen. Del., Fall River, Mass.

WANTED—Plain sewing to do at home; good work. Address T 748, Boston American.

YOUNG LADY musician wants steady employment, A1 sight reader, orchestra experience; reference. For further information address D 781, Boston American.

SPOTLESS TOWN.

BESIDE magnificent Norroway Lake, Randolph, five miles from Boston line, is growing like a Western mining town; eleven houses are building and $7,000 worth of land sold before the [illegible] hardly commenced; we expect to have [illegible] house there this year; $25 cash bonus to certain builders and no payments while building; bungalows can be erected for $100 upward and will rent for $10 a week.

HALF-ACRE FARMS $190.
BUNGALOW SITES $19.
$2 DOWN, $1 WEEK.

THIS is in the Blue Hills, adjoining the Reservation, about forty rods from electrics; beautiful groves of large pines, oaks and cedars, artistic parks and ponds; here you can build your log cabin beside the rippling waters, in the sheltering shade of the forest glade in a secluded, peaceful retreat, far removed from the gaping throng. Free excursion Sunday at 10.

BARTLETT, 89 COURT ST.

150 NEW LOTS $5 WHILE THEY LAST Down—$5 Per Month | 5c FARE

WAVERLEY LAND is increasing in value on account of the new subway; agents on property every afternoon; Waverley electrics leave Park st. subway or Harvard sq. every 15 minutes; leave car at Beech st. J. V. McCARTHY, 1,123 Old South bldg.

WORKINGMAN'S CHANCE.

ROXBURY—3-tenement house, brick, land enough for stable, 3 minutes to Dudley st. transfer station; assessed $3,400, price $2,700; a great bargain. Telephone Sunday and Monday, Dor. 1577-1. HENRY W. SAVAGE, 7 Pemberton Square.

EVERETT.

2-TENEMENT HOUSE, in good street and location; 12 rooms and bath; $1,800. 25 Grange st.

4 ROOMS and laundry; good lot and street; $1,000. 25 Grange st., Everett, Mass.

EVERETT BARGAIN—Pretty cottage house, bath room, furnace heat, big lot, price $2,300, $300 down, balance as rent; call or write. OWNER, 43 Tremont st., room 407, Boston.

MALDEN—Cottage house, 8 sunny rooms, land for garden and shrubbery; worth $3,500, price only $2,600; terms easy. Call or write MASS. REALTY CO., 43 Tremont st.

225 ACRES, $850.
500 CORDS WOOD, 200,000 ft. timber, brook watered pasture for 20 head, cuts 25 tons hay, will easily double it, 7-room house, painted, spring water supply, barn 40x28, wood shed and other bldgs., can be bought before May 1st at the above low price; ful description on page 81. E. A. STROUT CO., 294 Washington st., Boston.

COZY ONE-FAMILY HOUSE $2,100.
SIX ROOMS, besides unfinished attic, bath, etc., bow window, piazza, etc.; good car service; it's all right; $2,100, easy terms; one of several choice bargains in Everett, which can be seen at same time. Dept. 4, P. F. LELAND, 113 Devonshire st.

MELROSE—$2,700.
8 ROOMS, furnace, bath, newly painted, convenient to R. R.; an attractive home for the money; good neighborhood. SWETT & LOVEJOY, 321 Main st., Melrose, Mass.

SAVIN HILL—Near yachting and new park, new swell front brick house, 7 rooms, bath and laundry, porcelain tub, furnace, nice lot of land, fine view; $200 down, balance $25 a month. F. J. STARK, 1,135 Old South Bldg., Boston.

2-FAMILY HOUSE, 13 rooms and 2 baths, all modern improvements, in fine repair, near steam and electrics, 10-cent fare to Boston, 5,000 feet land, rental $300 year. Price, $2,600. COLONIAL, 258 Washington st., Boston.

2-FAMILY—Larchmont st., $6,500, 14 rooms, new house, thoroughly built, strictly modern, this house should appeal to anyone, as the location is very desirable and the price low. RUSH, 1,752 Dorchester av.

SEE THESE elegant new houses right here in Braintree, 6 rooms each and all modern improvements, low price, easy terms. H. B. VINTON.

SEE THESE elegant new houses right here in Braintree, 6 rooms each and all modern improvements, low price, easy terms. H. B. VINTON.

WANTED—2-family house, good location, Cambridge or Somerville; no brokers. K 702, Boston American, Downtown.

SITUATIONS WANTED—Female.

YOUNG WOMAN desires chamber or table work in country, school preferred. L 731, Boston American.

YOUNG COLORED WIDOW will take place as general work or light housekeeping; city or country. B 724, Boston American.

Advertise Your Wants
—IN THE—
BOSTON AMERICAN
And Get Results.

EDITORIAL PAGE OF THE **BOSTON AMERICAN** BOSTON, APRIL 23, 1908

THE BOSTON AMERICAN

80 AND 82 SUMMER ST., BOSTON, APRIL 23, 1908

Cab Drivers—Young Men With Any Interest in Machinery—ATTENTION!

The Automobile Cab Offers a Splendid Living to Intelligent, Earnest Men.

Copyright, 1908, by American-Journal-Examiner

In the next year or two a good many men, young and old, will lay the foundation of a comfortable living and a good little fortune, quickly accumulated, thanks to the automobile cab, or, as it is commonly called, the "taxicab."

We mention the matter briefly now. We shall return to it often enough to make sure that the thousands of cab drivers who are the good friends of this newspaper, and all the other ambitious men who read this newspaper, shall have had the taxicab idea put clearly before them.

This editorial is based on personal investigation of the taxicab question, the possibility of profits, etc., and on many conversations with regular horsecab drivers with whom the writer is personally acquainted.

The horsecab, in big cities at least, **IS DOOMED.** It is hard for the drivers to make a living—harder than ever—and it has never been easy for the men who had to struggle against big stables with special hotel and railroad privileges. Hansom cabs are selling at auction almost for nothing. Twenty dollars, and even less, will now buy a vehicle that cost **$250** originally.

Taxicabs are taking in very large sums, and those of the drivers that are intelligent and reliable make four dollars a day, and even more, although they do not own their own vehicles.

We advise men looking for a chance to make a good living, **CAB DRIVERS IN BIG CITIES ESPECIALLY,** to consider the automobile cab most carefully. We are going to talk with manufacturers of these vehicles, and shall put before our readers all the information that we can obtain.

At present a taxicab can easily take in **$20 a day.** Even with bad management, this means $10 a day net profit, allowing for repairs and a sinking fund to buy a new cab when the old one wears out. The business will not always be as profitable as at present. The supply is far below the demand now. A more adequate supply will eventually make the profits smaller. But **ALWAYS THE INTELLIGENT MAN RUNNING HIS OWN TAXICAB, and buying the right cab, and not trash,** will make an excellent living—better than any horsecab driver could dream of making.

We write this to interest cab drivers in a general way. Later we shall discuss the thing more in detail, talking to the cab drivers' organization, and perhaps arranging for demonstrations by various big automobile concerns that will be of value to the cabmen.

The automobile cab means a serious blow at the livelihood of a hard-working body of men, wherever the taxicab has been introduced. The thing for the cabmen to do is to meet the situation as intelligent men have always done in the past, **BY SEIZING THE NEW IDEA THEMSELVES AND TURNING IT TO THEIR OWN BENEFIT.**

Excellent cabs can be bought now on relatively short notice at a price that would yield a big return. We hope to persuade the builders of these cabs that it would pay them to give free instructions to the horsecab drivers, and that it would pay also to allow reliable and intelligent men to obtain the taxicabs on a very small cash payment, with an additional payment each day. There is no reason why the invention of this marvellous new machine should not be beneficial to the thousands of individual cab drivers, instead of simply meaning profit to a few companies.

We mean to bring this about if we can possibly do it.

The every-day cab driver who understands his business is the ideal man for the taxicab, and, all things being equal, can do better than any other as a taxicab manager, for "cabbing" is skilled work, and experience helps.

But any ambitious, steady young man, with a slight taste for machinery, no taste for alcohol and a civil tongue in his head, ought to be able to earn $5 a day with one of these machines, and save a thousand dollars a year besides—which means independence.

We shall return to this discussion.

Interesting Confessions by Interesting Criminals

Like Rats, Burglars and Other Parasites, GAMBLERS HATE THE LIGHT.

Copyright, 1908, by American-Journal-Examiner

The "gentlemen" who manage the race tracks and call themselves the "Jockey Club," have become rather sensitive lately. For instance, they made a rule that men making photographs for newspapers and other publications must not come inside their gambling resorts—the rule being modified as follows: "The ban on newspaper photographers will be lifted, provided they personally sign a written agreement to refrain from taking pictures in the betting ring and of the people in the grand stand."

This is an interesting confession as to the real feelings of those Jockey Club "gentlemen."

They are in the gambling business for what they can make out of it. They are engaged in making many little thieves, that their contributions of stolen money may build up "the gentleman's sport." Like many others, they resemble the French cheating gambler, who said, "I know that I cheat, but I don't like to be told about it."

These Jockey Club "gentlemen" know that they are running a criminal establishment, but they do not like to be told about it, especially in an actual photograph.

As to the people in the grand stand not liking to be photographed, no wonder. They are using their time and their money in defiance of law. Those of them that are honest may not be honest later on. And those that remain honest ought to be disturbed by the knowledge that they are helping to make other people dishonest. It might not be such a bad idea to photograph a few of them every day, if only for the information of their employers or others.

Little Editorials from the People

"BARE-FACED ROBBERY"

No. 66 Cook street,
Newton Highlands.

Editor BOSTON AMERICAN:

I was much pleased with the flaying administered, in to-night's AMERICAN, to a certain Boston newspaper which is evidently trying to increase its circulation at the expense of the AMERICAN. I have several times been cheated out of my AMERICAN, by the resemblance in general appearance of that paper to the one I have long read and admired. It seems to me that when a newspaper makes itself so cheap as to masquerade in the dress of a contemporary, it is practically confessing its own inferiority. It is bare-faced-robbery. With best wishes for the BOSTON AMERICAN, and its editor, Respectfully yours, for fair methods,

April 21, 1908. E. H. CROSBY.

MR. JACK!

Copyright, 1908, by American-Journal-Examiner

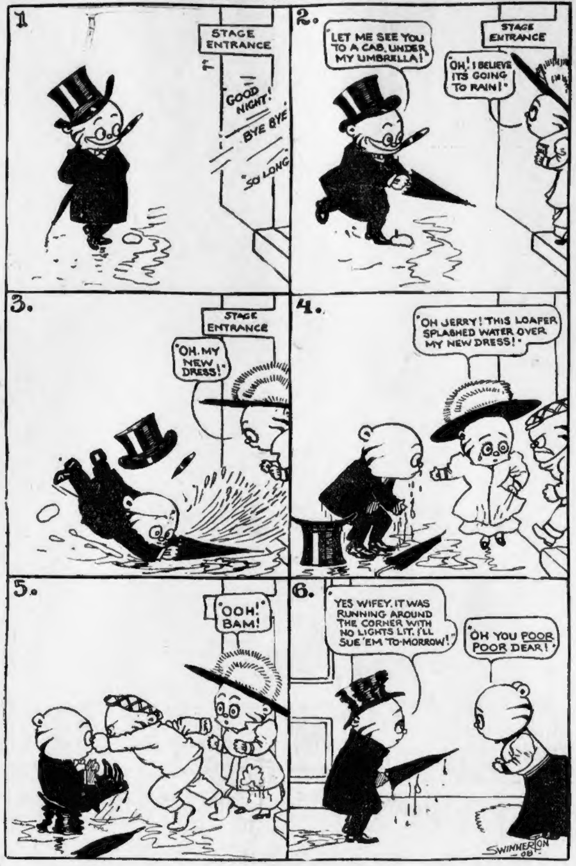
1
STAGE ENTRANCE
GOOD NIGHT!
BYE BYE
SO LONG
2.
"LET ME SEE YOU TO A CAB, UNDER MY UMBRELLA!"
STAGE ENTRANCE
"OH! I BELIEVE ITS GOING TO RAIN!"
3.
STAGE ENTRANCE
"OH. MY NEW DRESS!"
4.
"OH JERRY! THIS LOAFER SPLASHED WATER OVER MY NEW DRESS!"
5.
"OOH! BAM!"
6.
YES WIFEY. IT WAS RUNNING AROUND THE CORNER WITH NO LIGHTS LIT. I'LL SUE 'EM TO-MORROW!
"OH YOU POOR POOR DEAR!"
SWINNERTON -08-

WOMAN'S HAPPIEST YEARS

Her Love and Enjoyment of Life Are Deeper in Middle Age Than in Youth

By ELLA WHEELER WILCOX

Copyright, 1908, by American-Journal-Examiner

SOME time last October I was asked to answer the question, "At what age are a woman's affections the strongest?"

Such a theme is as timely in Spring as in Autumn, and as difficult to discuss one season as another.

Woman is always a difficult and complicated subject to analyze, and at the best we can only generalize.

One fact is too obvious to need more than merely stating—the girl under twenty is wholly incapable of forming a lifelong attachment.

If she *does* form one which lasts through all the vicissitudes of maturer years, it is merely a happy chance which has aided her, not the result of her ripened judgment, fine intuition or mature emotions.

One, however, might let this statement cover all attachments—at whatever age—since marriage is so evidently a lottery. An engagement of seven years, while the lovers saw each other almost daily, has been known to end in separation after a year of married misery.

Deeper at Twenty-Five

NEVERTHELESS, as a rule, a woman of twenty-five is better able to form a correct idea of a man's character than a girl of eighteen; and she is capable of a deeper love and a more practical expression of it.

So far as the real intensity of a woman's affections is concerned, I believe they are rarely at their strongest before thirty or thirty-five. A woman of that age is to all earlier ages what August is to April, May or June. She craves affection more than she craved it in her adolescence, and she is better able to appreciate and to reciprocate.

This is why so many seemingly happy marriages result in a climax of disaster in middle life. This is why so many women of thirty-five or forty figure in the scandals and the divorces of the day.

Men, who delight in assuring us that they are our mental superiors in all the sciences and arts; men, who have developed their brains and grown great and wise and wonderful in every direction save one, have yet to learn that a wife of middle age—which is the very zenith of life—is no more ready to "settle down" into the dull commonplace of "understood" affection than is the sun at midday ready to set behind the western hills.

Every day I meet bright, intelligent, intellectual men whose lives are filled with worldly aims and ambitions, and who are supremely unconscious of or indifferent to the fact that their wives are starving for expressed affection.

Suffer Heart Hunger

I HAVE heard men laughingly refer to sentiment as a thing outlived or submerged in the sea of reality, and use the plural, indicating that they believed the condition was mutual, when I have been the confidant of the heart-hunger and restless discontent of the wives who were included in this plural reference.

Thousands of American men to-day believe they are the most unselfish and devoted of husbands, because they are giving brain, mind and body to *business*, with the idea of bestowing luxuries upon their families.

They have no hour for calling, no time for revelation, no evening for social life or entertainments, and no impulse for lover-like attentions to their wives.

They return home tired, nervous, irritable or sleepy, and think the wife unreasonable who complains, since they are giving all their energies for her comfort and pleasure.

Yet her comfort and pleasure would be tenfold if the husband were to escort her about occasionally with the same lover-like attention of his days of wooing, and if he were able to talk to her of other things than business and finance.

The middle-aged man may be satisfied with his ambitious aims, but it is the middle-aged woman who craves and feels the deepest love.

White Magic

By Wex Jones

I'VE never shed a rampant grizzly's blood;
I've never tracked the tiger to his berth;
I've never heard my dum-dum bullets thud
As they brought the mighty elephant to earth;
But I long to go a-chasing, a-following and facing
The wildest, fiercest animals that hunters ever see—
The lion, leopard, rhino—and why, I'm blest if I know,
Except Spring fever gets me with the leafing of the tree.

I'VE never strayed without the beaten road,
Over unexploited continents to roam,
Yet I feel a strange uneasiness, the pricking of a goad,
That bids me leave my crowded city home.
My spirit's all a-quiver to canoe down some wild river,
To plunge through trackless jungle, to dare the mountain pass,
O for desert, forest, prairie!—confound the wicked fairy
That frets a prosy citizen with the springing of the grass.

I'VE never crossed the ocean, never been upon a ship;
The joggling of a rowboat makes me turn extremely pale;
I always feel much safer when the ferry makes her slip,
And there's something most unpleasant about a howling gale.
Yet now mad longings fill me; old sailor stories thrill me;
The tides and winds and currents are pulsing in my blood;
I'm wild to go a-sailing, a-pirating or whaling—
O the lure of sea adventure at the bursting of the bud!

GROUCHO THE MONK GETS THE BASEBALL FEVER

Copyright, 1908, by American-Journal-Examiner

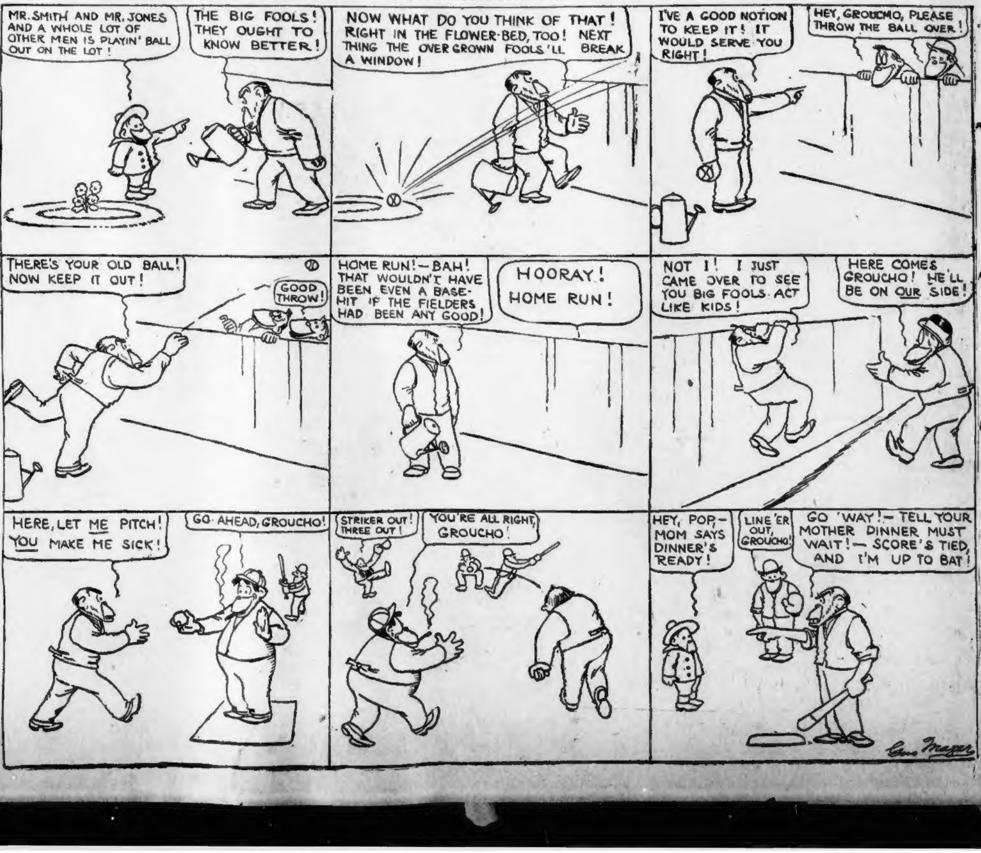
MR. SMITH AND MR. JONES AND A WHOLE LOT OF OTHER MEN IS PLAYIN' BALL OUT ON THE LOT!
THE BIG FOOLS! THEY OUGHT TO KNOW BETTER!
NOW WHAT DO YOU THINK OF THAT! RIGHT IN THE FLOWER-BED, TOO! NEXT THING THE OVERGROWN FOOLS'LL BREAK A WINDOW!
I'VE A GOOD NOTION TO KEEP IT! IT WOULD SERVE YOU RIGHT!
HEY, GROUCHO, PLEASE THROW THE BALL OVER!
THERE'S YOUR OLD BALL! NOW KEEP IT OUT!
GOOD THROW!
HOME RUN!—BAH! THAT WOULDN'T HAVE BEEN EVEN A BASE-HIT IF THE FIELDERS HAD BEEN ANY GOOD!
HOORAY! HOME RUN!
NOT I! I JUST CAME OVER TO SEE YOU BIG FOOLS ACT LIKE KIDS!
HERE COMES GROUCHO! HE'LL BE ON OUR SIDE!
HERE, LET ME PITCH! YOU MAKE ME SICK!
GO AHEAD, GROUCHO!
STRIKER OUT! THREE OUT!
YOU'RE ALL RIGHT, GROUCHO!
HEY, POP,— MOM SAYS DINNER'S READY!
LINE 'ER OUT, GROUCHO!
GO 'WAY!— TELL YOUR MOTHER DINNER MUST WAIT!— SCORE'S TIED, AND I'M UP TO BAT!
Gus Mager